

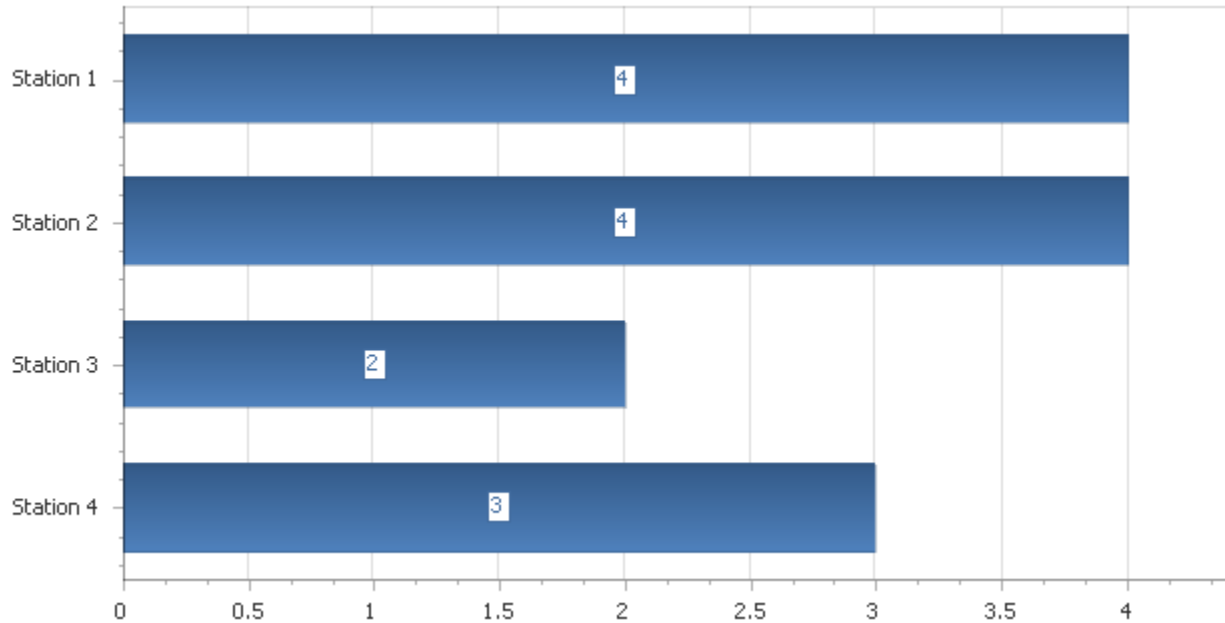

# SOUTHERN MANATEE FIRE RESCUE

2451 Trailmate Drive, PO Box 20216, Bradenton, FL 34204  
Phone: (941) 751-7675 Fax: (941) 751-7694 Web: www.smfr.com

## Overdose Incidents by Station, Summary



<b>Station 1</b>	4
<b>Station 2</b>	4
<b>Station 3</b>	2
<b>Station 4</b>	3
<b>Total</b>	13



# SOUTHERN MANATEE FIRE RESCUE

2451 Trailmate Drive, PO Box 20216, Bradenton, FL 34204  
Phone: (941) 751-7675 Fax: (941) 751-7694 Web: www.smfr.com

## Incidents by Station

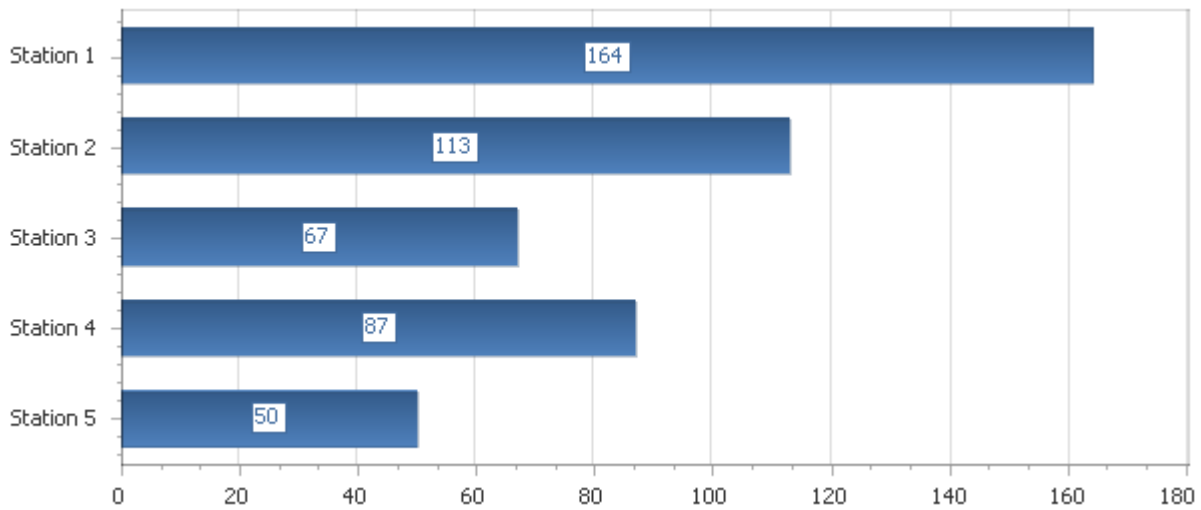

<b>Station 1</b>	164
<b>Station 2</b>	113
<b>Station 3</b>	67
<b>Station 4</b>	87
<b>Station 5</b>	50
<b>Total</b>	481



# SOUTHERN MANATEE FIRE RESCUE

2451 Trailmate Drive, PO Box 20216, Bradenton, FL 34204  
Phone: (941) 751-7675 Fax: (941) 751-7694 Web: www.smfr.com

## Incident Response Times by Station (All vs Fire)

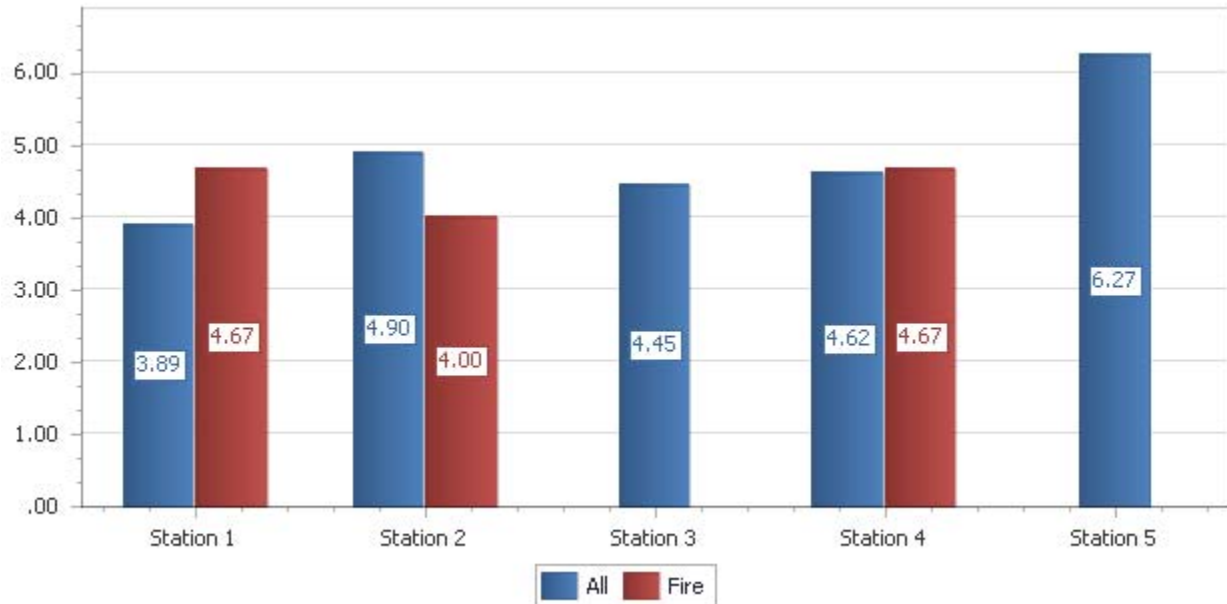

**Response Time – 4.59**



# SOUTHERN MANATEE FIRE RESCUE

2451 Trailmate Drive, PO Box 20216, Bradenton, FL 34204  
Phone: (941) 751-7675 Fax: (941) 751-7694 Web: www.smfr.com

## Incidents By Type - Major Category

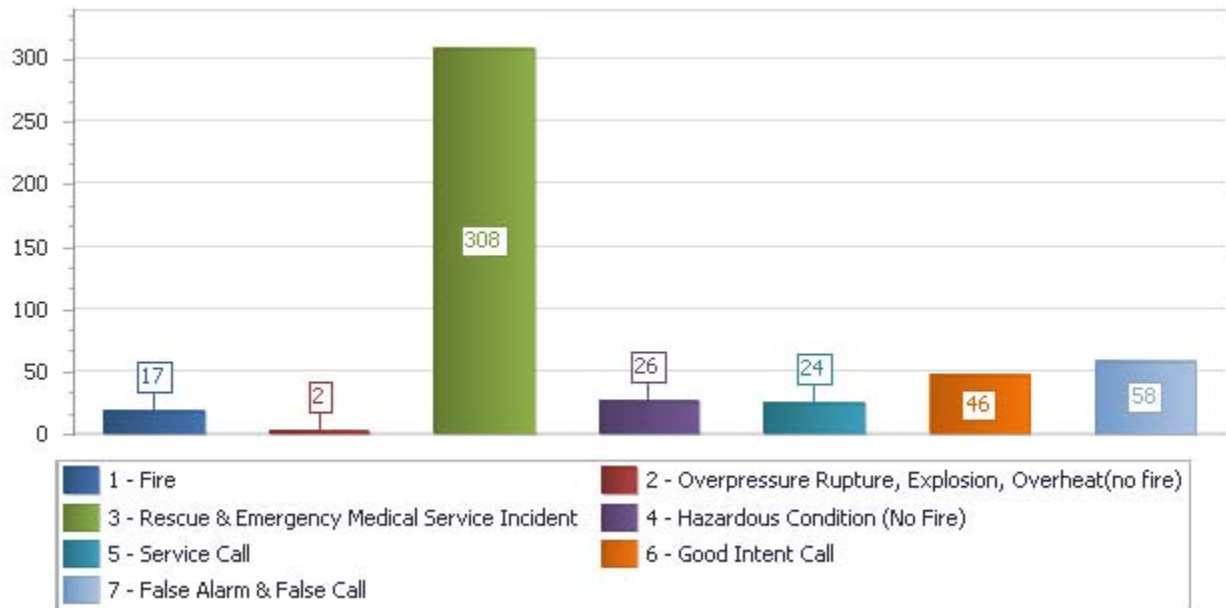

<b>1 - Fire</b>	<b>17</b>
<b>2 - Overpressure Rupture, Explosion, Overheat(no fire)</b>	<b>2</b>
<b>3 - Rescue &amp; Emergency Medical Service Incident</b>	<b>308</b>
<b>4 - Hazardous Condition (No Fire)</b>	<b>26</b>
<b>5 - Service Call</b>	<b>24</b>
<b>6 - Good Intent Call</b>	<b>46</b>
<b>7 - False Alarm &amp; False Call</b>	<b>58</b>

<b>Total:</b>	<b>481</b>
---------------	------------



# SOUTHERN MANATEE FIRE RESCUE

2451 Trailmate Drive, PO Box 20216, Bradenton, FL 34204  
 Phone: (941) 751-7675 Fax: (941) 751-7694 Web: www.smfr.com

## Rescue Incidents by Type

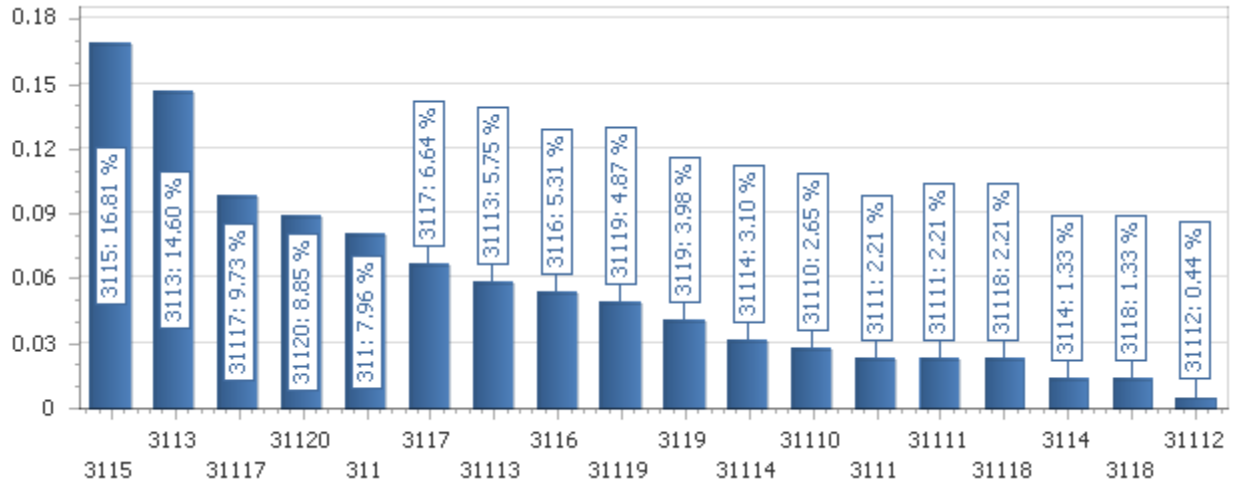

Incident Type	Total Incidents	Percent
311 - Medical assist, assist EMS crew	18	7.96%
3111 - Allergic Reaction	5	2.21%
31110 - Lift Assist to EMS (Use 554 for FD only lift assist)	6	2.65%
31111 - Person Down	5	2.21%
31112 - OB Related	1	0.44%
31113 - Overdose	13	5.75%
31114 - Seizure	7	3.10%
31117 - Stroke	22	9.73%
31118 - Syncope	5	2.21%
31119 - Traumatic Injury	11	4.87%
31120 - Unconscious	20	8.85%
3113 - Breathing Problems	33	14.60%
3114 - Cardiac Arrest	3	1.33%
3115 - Chest Pain	38	16.81%
3116 - Diabetic	12	5.31%
3117 - Fall (Use 554 for FD only lift assist)	15	6.64%
3118 - Heart Problem	3	1.33%

<b>Incident Type</b>	<b>Total Incidents</b>	<b>Percent</b>
3119 - Hemorrhage	9	3.98%

**Total Number of Incidents: 226**

**Total Number of Incident Types: 18**



# SOUTHERN MANATEE FIRE RESCUE

2451 Trailmate Drive, PO Box 20216, Bradenton, FL 34204  
Phone: (941) 751-7675 Fax: (941) 751-7694 Web: www.smfr.com

## Incident Reports By Dollar Loss and Saved - Last Month

*"Loss" and "Saved" are calculated from the combination of Property and Contents*

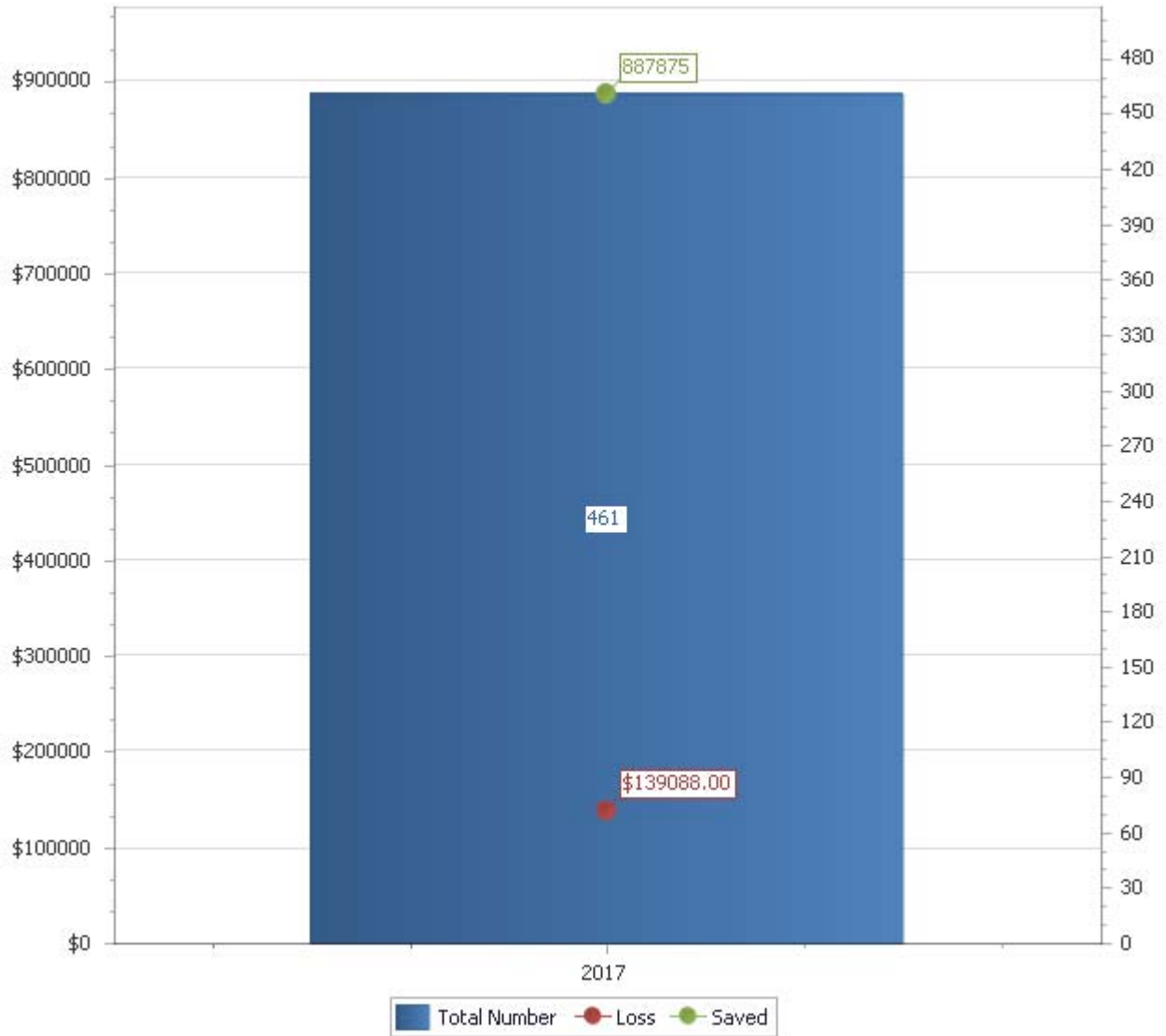



# SOUTHERN MANATEE FIRE RESCUE

2451 Trailmate Drive, PO Box 20216, Bradenton, FL 34204  
Phone: (941) 751-7675 Fax: (941) 751-7694 Web: www.smfr.com

## Incidents by Month YTD, Summary

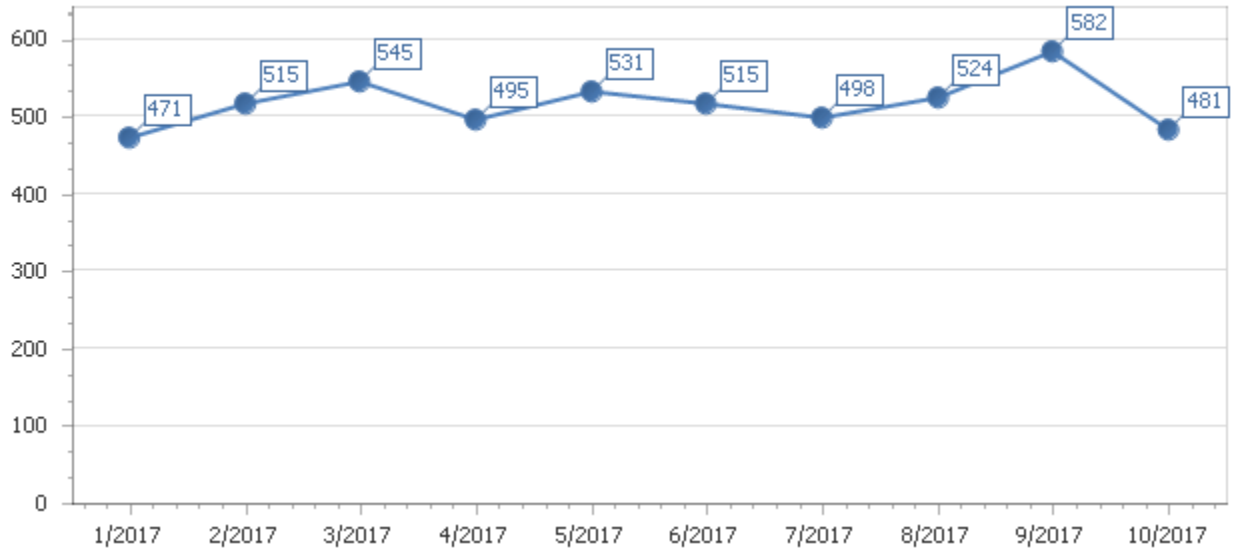

<u>Period</u>	<u>Number of Incidents</u>
1/2017	471
2/2017	515
3/2017	545
4/2017	495
5/2017	531
6/2017	515
7/2017	498
8/2017	524
9/2017	582
10/2017	481





## SOUTHERN MANATEE FIRE RESCUE

2451 Trailmate Drive, PO Box 20216, Bradenton, FL 34204  
Phone: (941) 751-7675 Fax: (941) 751-7694 Web: www.smfr.com

### Mutual Aid by Agency and Type, Summary

#### Bradenton Fire Department

3 - Mutual aid given 2

#### Cedar Hammock Fire Rescue

1 - Mutual aid received 1

2 - Automatic aid received 1

4 - Automatic aid given 2

#### East Manatee Fire Rescue

3 - Mutual aid given 1

4 - Automatic aid given 1

#### North River Fire District

3 - Mutual aid given 1

# Southern Manatee Fire & Rescue

## Operations Division

### Monthly Shift Activities Report

Month: October 2017

Battalion Chiefs:	Gould A-shift	Perry B-shift	Smith C-shift	<u>Total</u>
<b>HYDRANTS:</b>				
Flowed	10	82	66	158
Painted	7	0	0	7
Retested	0	0	0	0
Markers Placed	0	0	0	0
<b>TACTICAL SURVEYS:</b>				
New	0	0	0	0
Revised	0	4	0	4
<b>FIRE ALARM FOLLOW-UPS:</b>				
	11	11	17	39
<b>PUB ED PROGRAMS:</b>				
	11	5	5	21
<b>SMOKE DETECTORS INSTALLED:</b>				
	0	0	3	3
<b>EMPLOYEE EVALUATIONS:</b>				
	0	1	1	2
<b>SKILL EVALUATIONS:</b>				
	0	0	0	0
<b>RIDER/DRIVER CERT:</b>				
	0	2	0	2

#### RIDER / DRIVER CERTS

<u>Date</u>	<u>Name</u>	<u>Type</u>	<u>Unit</u>
10/8/2017	C Smith	Rider	E-10
10/8/2017	C Smith	Rider	E-11

#### EMPLOYEE EVALUATIONS

<u>Date</u>	<u>Name</u>
10/3/2017	Bauer
10/5/2017	Smith, C.

## **SPECIAL PROJECTS / ASSIGNMENTS**

<b><u>Name</u></b>	<b><u>Project</u></b>	<b><u>Hours</u></b>
Hollins	Group Fitness	3
Hollins	Sewing	1
Garcia	Car seats	3
Garcia	Safe Kids	1
Garcia	Honor Guard	2
White	SCBA masks	2
Morgan	SCBA	3
Pratt	Thermal	2
Anderson	Hydrants	3
Keusch	Report Writing	6
Davis	Tacticals	2
Kaliher	Car Seats	1
Pratt	Hydrant Tags	1
Sigfrid	Saws	6
Kaliher	FTO	15
Sperko	SEMS II	4
Weissman	Hydraulic Equipment	1
McGinley	Fuel Logs	3
Questionati	Detection	5
Pietsch	Fans	1
Bennett	Cones & Vests	1
Hodges	Lock out kits	1
Hodges	Safety Committee	3
Saxman	Cascade Unit	2
Hauck	I-mobile	3
Hauck	FTO	8
Ranney	Rehab	5
Ranney	AED	3
Murphy	Flag poles	1
Hodges	Run Reports	5
Hodges	Truck checks PSTrax	10
Wernet	Run Reports	5
Pierce	Medical Supplies	4
Ryder	Apparatus	12
Burnett	Safety	3
Ely	Foam	1
Snider	Fitness	2
Ranney	I-mobile rewire 312	3
Murphy	I-mobile rewire 312,321	5.5
Hauck	I-mobile rewire 321	2.5
Naples	Radio	10
McKeaver	Extractors	3
Lucas	Hosebed Covers	1
Eldridge	Extinguishers	1
Dagostino	Uniforms	10
Dagostino	PSTrax	2
Reisdorf	Gated Intakes	0
Daughtrey	Apparatus Tires	3

Daughtrey	No Smoke Systems	1
R. Smith	Truck checks	1

## Prevention Activities Completed By Operations Division

### Public Education Programs

<u>Date</u>	<u>Program</u>	<u>Location</u>	<u># of people</u>
10/30/2017	Trunk or Treat	Samoset Elem	350
10/3/2017	Truck show	Ellen Meade	80
10/9/2017	Truck show	Abel Elem	548
10/24/2017	Truck show	Community Christian	227
10/30/2017	Truck show	Daughtrey Elem	732
10/4/2017	Truck Show	5165 33 St E	60
10/4/2017	Walk to School	5800 5 St E to Daughtrey	40
10/4/2017	Truck Show	921 63 Ave E	50
10/16/2017	Truck Show	1112 49 Ave Dr E	50
10/25/2017	Truck Show	5214 22 Ct E	325
10/25/2017	Truck Show	4915 53 Ave E	60
10/25/2017	Truck Show	3631 Tallevast Rd	23
10/25/2017	Truck Show	5214 22 Ct E	300
10/10/2017	Truck Show	3500 9 St E	158
10/19/2017	Truck Show	1700 15 St E	100
10/31/2017	Truck Show	202 13 Ave E	210
10/11/2017	Truck Show	924 Wilmerling	35
10/11/2017	Truck Show	3500 9 St E	603
10/26/2017	Truck Show	5503 12 St E	25
10/26/2017	Truck Show	5304 7 St E	25
10/26/2017	Truck Show	1103 56 Ave Dr E	25

### Fire Alarm Follow up

<u>Date</u>	<u>Address</u>	<u>Hours</u>	<u>Completed Y/N</u>
10/9/2017	202 13 Ave E	0.25	Y
10/9/2017	254 34 Ave Dr E	0.25	N
10/12/2017	1512 38 Ave E	0.25	Y
10/18/2017	2303 1 St E	0.25	Y
10/18/2017	1707 15 St E	0.25	Y
10/24/2017	5320 Lockwood Ridge Rd	0.25	Y
10/30/2017	2020 26 Ave E	0.25	Y
10/30/2017	1055 301 Blvd E	0.25	Y
10/3/2017	6350 15 St E	0.25	N
10/9/2017	7100 Madonna Pl	0.25	Y
10/12/2017	5503 12 St E	0.25	Y
10/12/2017	407 57 Ave E	0.25	Y
10/30/2017	5627 9 St E	0.25	N
10/30/2017	5328 24 St E	0.25	N
10/30/2017	8009 15 St E	0.25	Y
10/30/2017	6935 15 St E	0.25	Y
10/30/2017	7519 Pennsylvania Ave	0.25	N
10/10/2017	6350 15 St E	0.25	Y
10/10/2017	6423 9 St E	0.25	Y

10/13/2017	5320 Lockwood Ridge Rd	0.5	Y
10/19/2017	7225 Lockwood Ridge Rd	0.25	Y
10/31/2017	6805 15 St E	0.25	N
10/31/2017	5328 24 St E	0.25	N
10/31/2017	7519 Pennsylvania Ave	0.25	N
10/1/2017	2020 26 Ave E	0.5	Y
10/16/2017	2303 1 St E	0.25	N
10/16/2017	2525 27 St E	0.25	N
10/31/2017	310 44 Ave E	0.25	N
10/2/2017	202 13 Ave E	0.25	N
10/2/2017	4455 18 St E	0.25	N
10/8/2017	254 34 Ave Dr E	0.25	N
10/8/2017	1512 13 Ave E	0.25	N
10/8/2017	202 13 Ave E	0.25	N
10/11/2017	2525 27 St E	0.25	Y
10/11/2017	1512 38 Ave E	0.25	N
10/17/2017	2525 27 St E	0.25	Y
10/17/2017	2503 1 St E	0.25	Y
10/17/2017	1707 15 St E	0.25	N
10/26/2017	2020 26 Ave E	0.25	N