

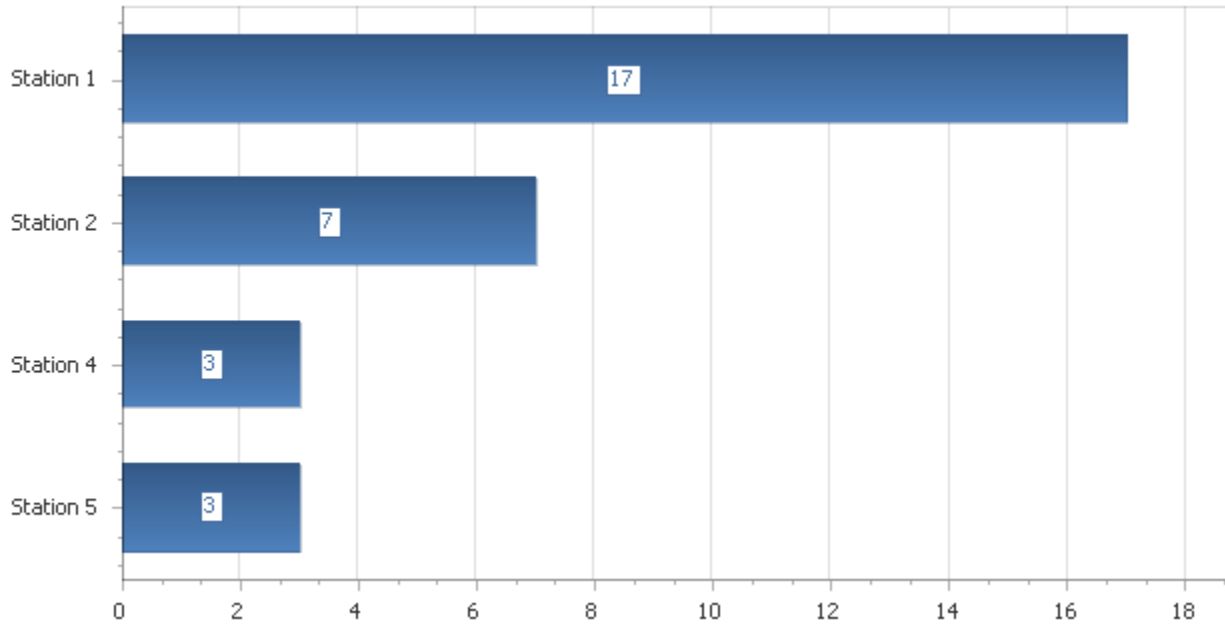

SOUTHERN MANATEE FIRE RESCUE

2451 Trailmate Drive, PO Box 20216, Bradenton, FL 34204
Phone: (941) 751-7675 Fax: (941) 751-7694 Web: www.smfr.com

Overdose Incidents by Station, Summary



| | |
|------------------|----|
| Station 1 | 17 |
| Station 2 | 7 |
| Station 4 | 3 |
| Station 5 | 3 |
| Total | 30 |



SOUTHERN MANATEE FIRE RESCUE

2451 Trailmate Drive, PO Box 20216, Bradenton, FL 34204
Phone: (941) 751-7675 Fax: (941) 751-7694 Web: www.smfr.com

Incidents by Station

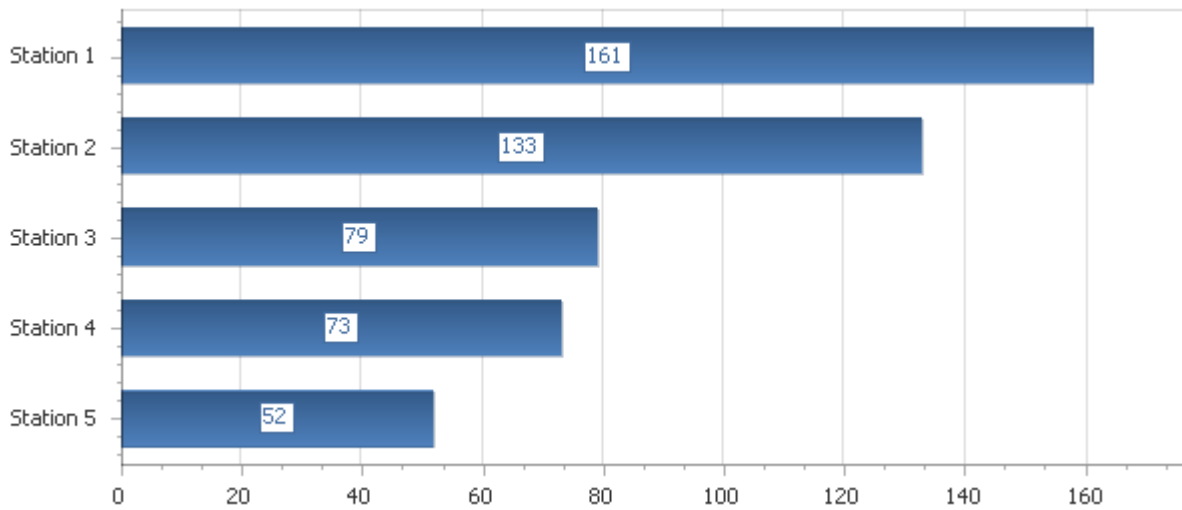

| | |
|------------------|-----|
| Station 1 | 161 |
| Station 2 | 133 |
| Station 3 | 79 |
| Station 4 | 73 |
| Station 5 | 52 |
| Total | 498 |



SOUTHERN MANATEE FIRE RESCUE

2451 Trailmate Drive, PO Box 20216, Bradenton, FL 34204
Phone: (941) 751-7675 Fax: (941) 751-7694 Web: www.smfr.com

Incident Response Times by Station (All vs Fire)

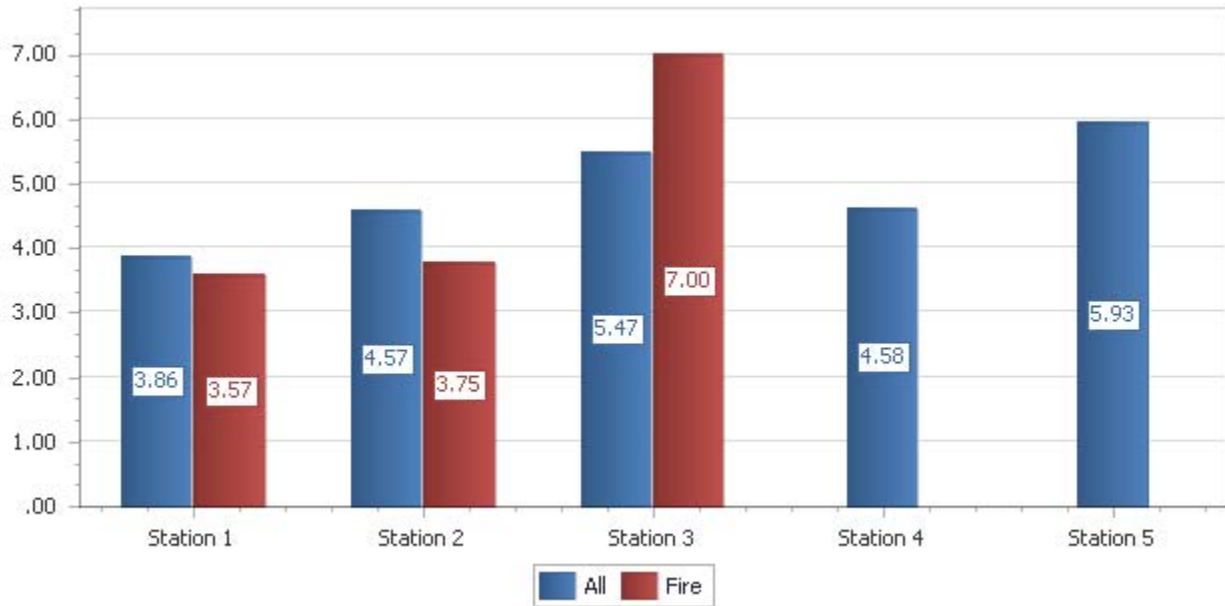

Average Response Time – 4.62



SOUTHERN MANATEE FIRE RESCUE

2451 Trailmate Drive, PO Box 20216, Bradenton, FL 34204
Phone: (941) 751-7675 Fax: (941) 751-7694 Web: www.smfr.com

Incidents By Type

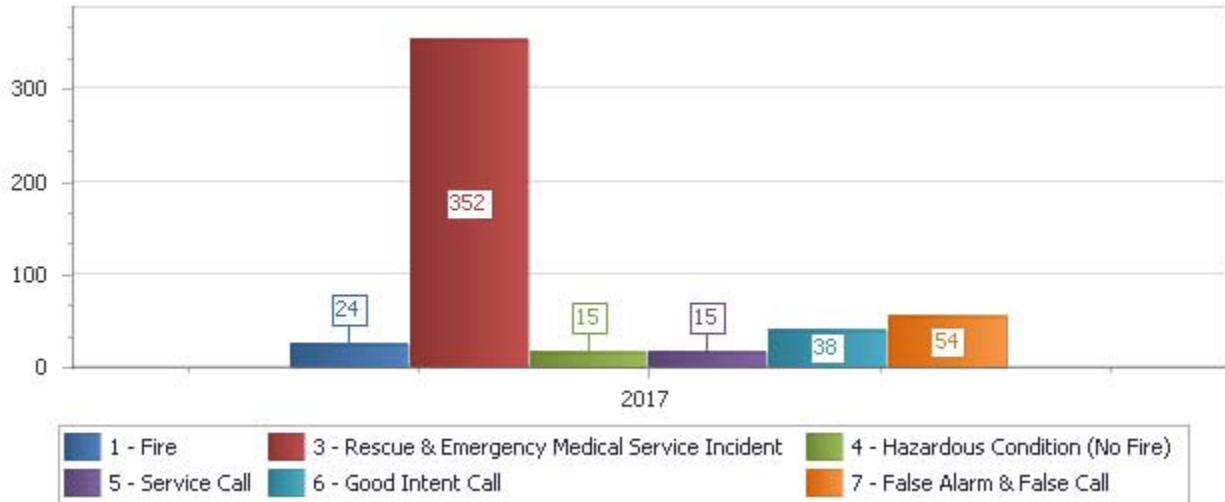

| | |
|---|-----|
| 1 - Fire | 24 |
| 3 - Rescue & Emergency Medical Service Incident | 352 |
| 4 - Hazardous Condition (No Fire) | 15 |
| 5 - Service Call | 15 |
| 6 - Good Intent Call | 38 |
| 7 - False Alarm & False Call | 54 |
| | 498 |



SOUTHERN MANATEE FIRE RESCUE

2451 Trailmate Drive, PO Box 20216, Bradenton, FL 34204
 Phone: (941) 751-7675 Fax: (941) 751-7694 Web: www.smfr.com

Rescue Incidents by Type

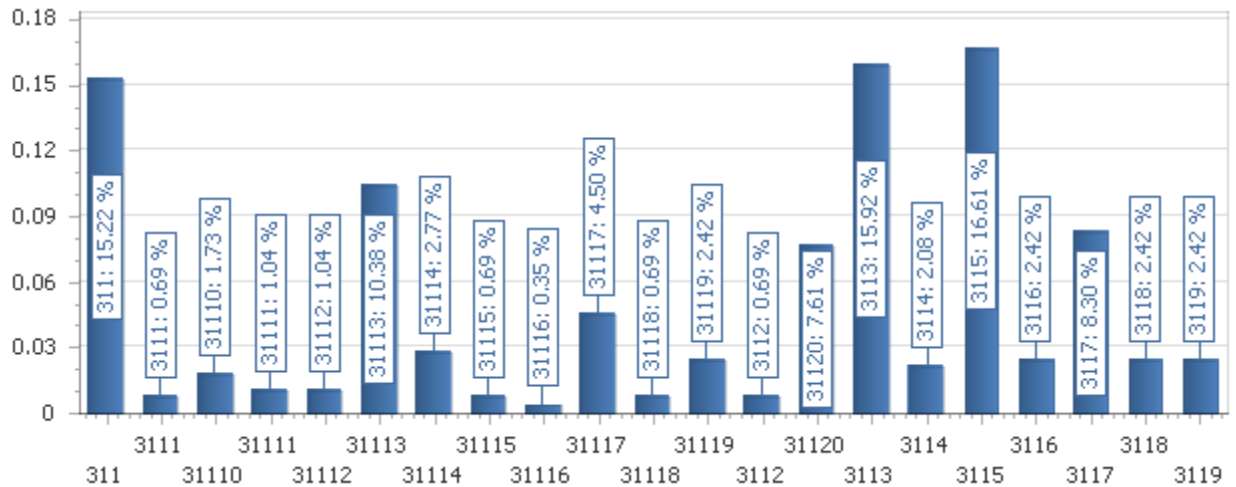

| Incident Type | Total Incidents | Percent |
|--|-----------------|---------|
| 311 - Medical assist, assist EMS crew | 44 | 15.22% |
| 3111 - Allergic Reaction | 2 | 0.69% |
| 31110 - Lift Assist to EMS (Use 554 for FD only lift assist) | 5 | 1.73% |
| 31111 - Person Down | 3 | 1.04% |
| 31112 - OB Related | 3 | 1.04% |
| 31113 - Overdose | 30 | 10.38% |
| 31114 - Seizure | 8 | 2.77% |
| 31115 - Shooting | 2 | 0.69% |
| 31116 - Stabbing | 1 | 0.35% |
| 31117 - Stroke | 13 | 4.50% |
| 31118 - Syncope | 2 | 0.69% |
| 31119 - Traumatic Injury | 7 | 2.42% |
| 3112 - Assault | 2 | 0.69% |
| 31120 - Unconscious | 22 | 7.61% |
| 3113 - Breathing Problems | 46 | 15.92% |
| 3114 - Cardiac Arrest | 6 | 2.08% |
| 3115 - Chest Pain | 48 | 16.61% |

| Incident Type | Total Incidents | Percent |
|---|------------------------|----------------|
| 3116 - Diabetic | 7 | 2.42% |
| 3117 - Fall (Use 554 for FD only lift assist) | 24 | 8.30% |
| 3118 - Heart Problem | 7 | 2.42% |
| 3119 - Hemorrhage | 7 | 2.42% |

Total Number of Incidents: 289

Total Number of Incident Types: 21



SOUTHERN MANATEE FIRE RESCUE

2451 Trailmate Drive, PO Box 20216, Bradenton, FL 34204
Phone: (941) 751-7675 Fax: (941) 751-7694 Web: www.smfr.com

Incident Reports By Dollar Loss and Saved - Last Month

"Loss" and "Saved" are calculated from the combination of Property and Contents

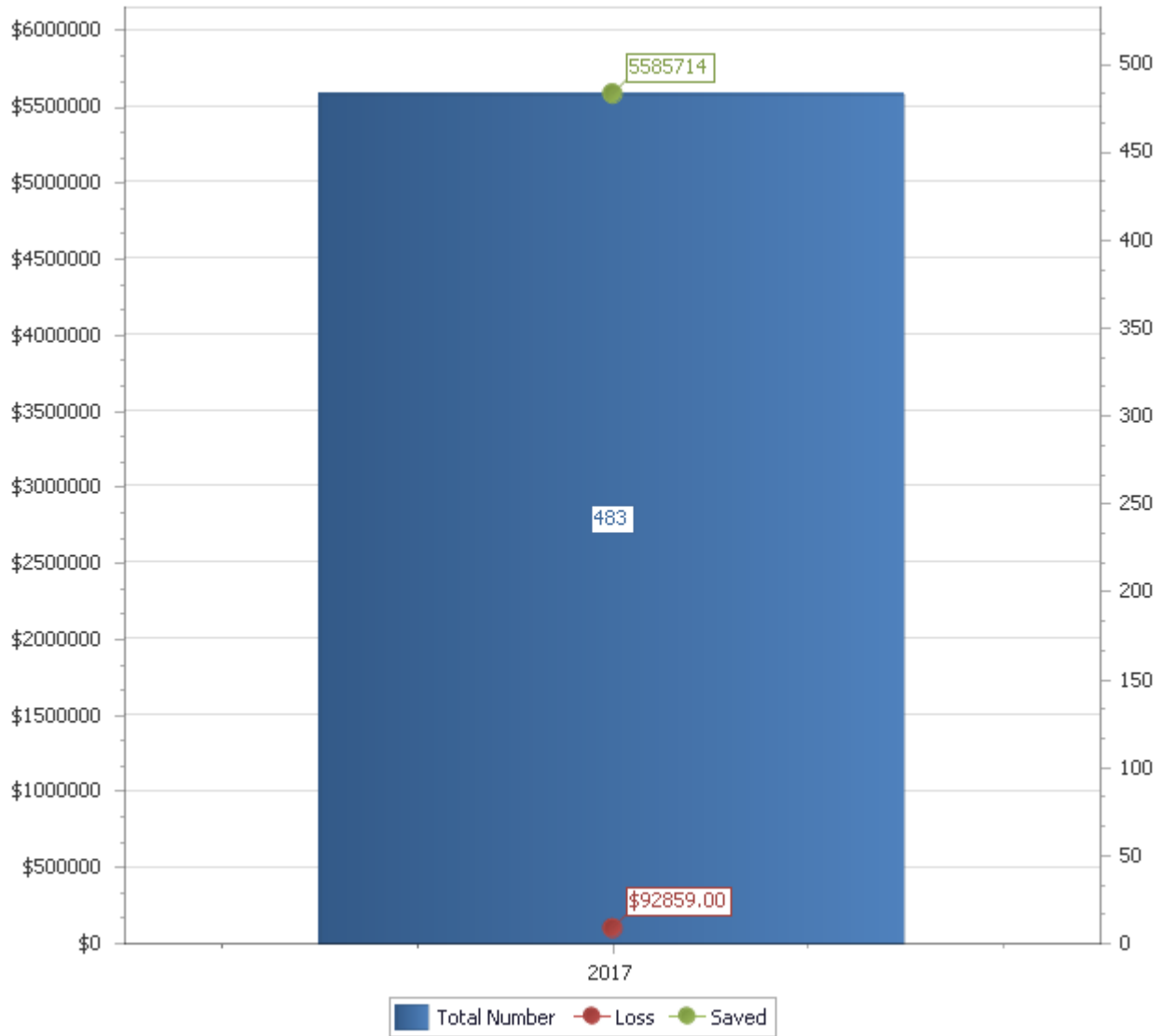



SOUTHERN MANATEE FIRE RESCUE

2451 Trailmate Drive, PO Box 20216, Bradenton, FL 34204
Phone: (941) 751-7675 Fax: (941) 751-7694 Web: www.smfr.com

Incidents by Month YTD, Summary

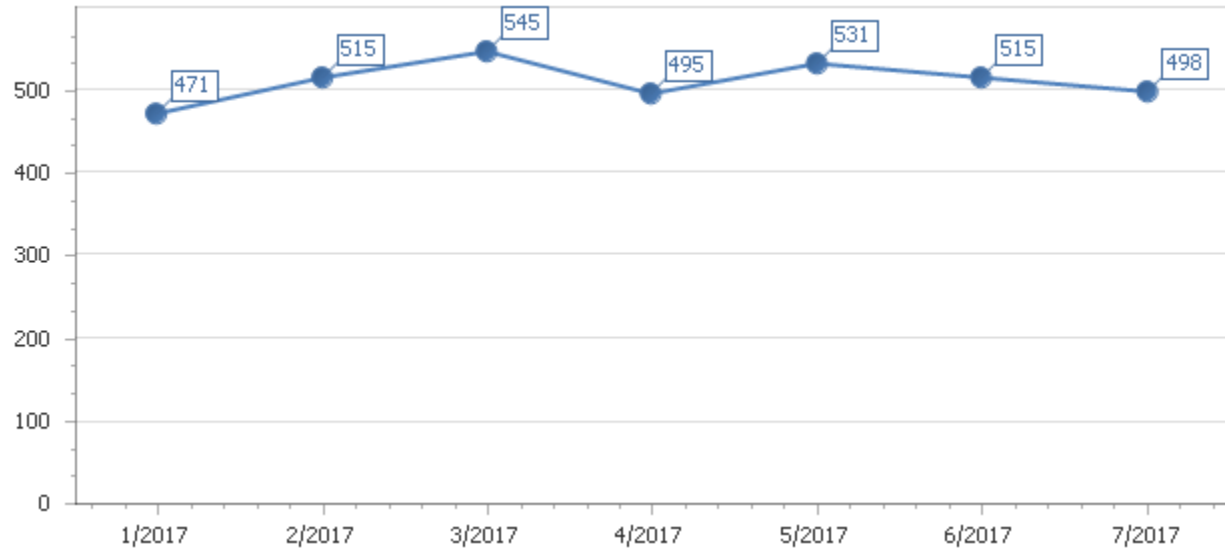

| <u>Period</u> | <u>Number of Incidents</u> |
|---------------|----------------------------|
| 1/2017 | 471 |
| 2/2017 | 515 |
| 3/2017 | 545 |
| 4/2017 | 495 |
| 5/2017 | 531 |
| 6/2017 | 515 |
| 7/2017 | 498 |



SOUTHERN MANATEE FIRE RESCUE

2451 Trailmate Drive, PO Box 20216, Bradenton, FL 34204
Phone: (941) 751-7675 Fax: (941) 751-7694 Web: www.smfr.com

Mutual Aid by Agency and Type, Summary

Bradenton Fire Department

2 - Automatic aid received 1

Cedar Hammock Fire Rescue

2 - Automatic aid received 6

4 - Automatic aid given 4

East Manatee Fire Rescue

4 - Automatic aid given 1

Sarasota International Airport Fire Department

3 - Mutual aid given 1

Southern Manatee Fire & Rescue

Operations Division

Monthly Shift Activities Report

Month: July 2017

| Battalion Chiefs: | Gould | Blanco | Smith | |
|-----------------------------------|----------------|----------------|----------------|---------------------|
| | A-shift | B-shift | C-shift | <u>Total</u> |
| HYDRANTS: | | | | |
| Flowed | 0 | 0 | 0 | 0 |
| Painted | 0 | 0 | 0 | 0 |
| Retested | 0 | 0 | 0 | 0 |
| Markers Placed | 0 | 0 | 0 | 0 |
| TACTICAL SURVEYS: | | | | |
| New | 0 | 0 | 1 | 1 |
| Revised | 0 | 0 | 0 | 0 |
| FIRE ALARM FOLLOW-UPS: | | | | |
| | 17 | 21 | 3 | 41 |
| PUB ED PROGRAMS: | | | | |
| | 1 | 2 | 0 | 3 |
| SMOKE DETECTORS INSTALLED: | | | | |
| | 0 | 0 | 0 | 0 |
| SKILL EVALUATIONS: | | | | |
| | 0 | 2 | 15 | 17 |
| RIDER/DRIVER CERT: | | | | |
| | 0 | 4 | 3 | 7 |

RIDER / DRIVER CERTS

| <u>Date</u> | <u>Name</u> | <u>Type</u> | <u>Unit</u> |
|--------------------|--------------------|--------------------|--------------------|
| 7/10/2017 | Smith, C | Rider | E-14 |
| 7/25/2017 | Smith, C | Rider | E-10 |
| 7/28/2017 | Zitnick | Rider | E-10 |
| 7/28/2017 | Kennif | Rider | E-10 |
| 7/2/2017 | Bauer | Rider | E-14 |
| 7/5/20017 | Bauer | Rider | E-17 |
| 7/11/2017 | Dowell | Driver | E-9 |

SKILL EVALUATIONS

| <u>Date</u> | <u>Name</u> | <u>Test</u> |
|--------------------|--------------------|---|
| 7/7/2017 | Zitnik | Ladders |
| 7/28/2017 | Zitnik | Volunteer Test |
| 7/5/2017 | Bauer | Hose/water supply/fire streams |
| 7/8/2017 | Bauer | Ropes and knots |
| 7/11/2017 | Bauer | Communication/ extinguishers |
| 7/14/2017 | Bauer | Ladders/Fire Behavior/Forcible Entry/ Equipment/Protection Systems |
| 7/26/2017 | Bauer | Salvage/Vent/Rescue/Ground Fires/SCBA |

SPECIAL PROJECTS / ASSIGNMENTS

| <u>Name</u> | <u>Project</u> | <u>Hours</u> |
|--------------------|-------------------------|---------------------|
| Chevalier | Sara Title III | 4 |
| Collins | Haz Mat Suits | 1 |
| DeHart | Cribbing | 2 |
| Lear | Flashlights | 2 |
| Burton | Safety Gear | 14 |
| Connor | June BOC Report | 3.5 |
| Connor | FirePro / CAD Interface | 26 |
| Connor | Awards Committee | 1.5 |
| Godden | Hose | 7 |
| Perry | FTO | 15 |
| Perry | Evaluation Revision | 10 |
| Moonen | Hazmat Truck | 15 |
| Sedgley | Hazmat Truck | 15 |
| Foss | Run Reports | 10 |
| Duquette | Fitness Coodinator | 10 |
| McMullen | Hazmat Truck Assistance | 5 |
| Lambert | Asset Inventory | 30 |
| Lambert | Rope Rescue | 2 |
| Lambert | Baby Car Seats | 4 |
| Hylwa | Nozzles | 4 |
| Gatanis | Website | 10 |
| Hauck | FTO | 3 |
| Hauck | I-Mobile | 6 |
| Murphy | Flag poles | 1 |
| Ranney | AED | 3 |
| Ranney | Rehab trailer | 1 |
| Ranney | CPR Instructor | 2 |
| Ely | Foam | 2 |
| Snider | Group Fitness | 2 |
| Naples | Radios | 10 |
| McKeaver | Extractors | 1 |
| Lucas | Hosebed Covers | 1 |
| Eldridge | Extinguishers | 1 |
| Hodges | Ground Ladders | 1 |
| Hodges | Car Seats | 2 |
| Hodges | Truck checks/ PSTRax | 10 |

| | | |
|-------------|-----------------------|----|
| Hodges | Run Reports | 5 |
| Wernet | Run Reports | 5 |
| Pierce | Medical Supplies | 4 |
| Ryder | Apparatus Maintenance | 12 |
| Burnett | Safety | 3 |
| Gibson | Hand tools | 1 |
| Dagostino | Uniforms | 18 |
| Ely | Uniform Assistant | 5 |
| Daughtrey | Apparatus Tires | 2 |
| Daughtrey | No Smoke Systems | 1 |
| Reisdorf | Gated intakes | 1 |
| Hollins | Group Fitness | 6 |
| Hollins | Sewing | 6 |
| Garcia | Water Rescue | 6 |
| Garcia | Car seats | 3 |
| Garcia | Safe Kids | 2 |
| Garcia | Honor Guard | 1 |
| White | SCBA masks | 4 |
| Morgan | SCBA | 3 |
| Pratt | Thermal | 6 |
| Anderson | Hydrants | 6 |
| Keusch | Report Writing | 4 |
| Keusch | Weight Equipment | 1 |
| Kaliher | Car Seats | 1 |
| Pratt | Hydrant Tags | 1 |
| Wojcik | Honor Guard | 3 |
| Sigfrid | Saws | 6 |
| Kaliher | FTO | 15 |
| Sperko | SEMS II | 4 |
| Bonds | Maps | 1 |
| Weissman | Hydraulic Equipment | 1 |
| McGinley | Fuel Logs | 2 |
| McGinley | Awards Committee | 1 |
| Ramer | Hydrant Gauges | 1 |
| Questionati | Detection | 8 |
| Pietsch | Fans | 1 |
| Bennett | Cones & Vests | 2 |
| Hodges | Lock out kits | 1 |
| Hodges | Safety Committee | 3 |
| Saxman | Cascade Unit | 2 |

Public Education Programs

| <u>Date</u> | <u>Program</u> | <u>Location</u> | <u># of people</u> |
|--------------------|-----------------------|------------------------|---------------------------|
| 7/15/2017 | Truck Show | Pride Park | 250 |
| 7/19/2017 | Station Tour | Station 1 | 13 |
| 7/7/2017 | Station Tour | Station 3 | 15 |

Fire Alarm Follow up

| <u>Date</u> | <u>Address</u> | <u>Hours</u> | <u>Completed Y/N</u> |
|-------------|------------------------|--------------|----------------------|
| 7/3/2017 | 8419 Tuttle Ave | 0.25 | N |
| 7/3/2017 | 3005 University Pkwy | 0.25 | Y |
| 7/6/2017 | 5125 26 St E | 0.25 | Y |
| 7/18/2017 | 6108 33 St E | 0.25 | N |
| 7/18/2017 | 8010 25 Ct E | 0.25 | N |
| 7/18/2017 | 3235 University Pkwy | 0.25 | Y |
| 7/9/2017 | 2020 26 Ave E | 0.25 | N |
| 7/9/2017 | 1055 301 Blvd E | 0.25 | N |
| 7/12/2017 | 2020 26 Ave E | 0.25 | Y |
| 7/12/2017 | 358 34 Ave Dr E | 0.25 | Y |
| 7/18/2017 | 1055 301 Blvd E | 0.25 | Y |
| 7/21/2017 | 6411 Parkland Dr | 0.25 | Y |
| 7/21/2017 | 3803 1 St E | 0.25 | Y |
| 7/21/2017 | 1707 1 St E | 0.25 | N |
| 7/27/2017 | 1707 1 St E | 0.25 | N |
| 7/30/2017 | 1707 1 St E | 0.25 | N |
| 7/30/2017 | 1055 301 Blvd E | 0.25 | Y |
| 7/7/2017 | 8201 Cooper Creek Blvd | 0.5 | Y |
| 7/7/2017 | 4521 Summer Cove Dr | 0.5 | Y |
| 7/10/2017 | 2811 59 Ave Dr E | 0.5 | Y |
| 7/10/2017 | 3010 25 Ct E #105 | 0.5 | N |
| 7/10/2017 | 6771 Whitfield Ind Ave | 0.5 | Y |
| 7/19/2017 | 6503 19 St E | 0.5 | Y |
| 7/19/2017 | 6620 19 St E #108 | 0.5 | Y |
| 7/25/2017 | 5503 12 St E | 0.5 | Y |
| 7/25/2017 | 7590 Commerce Ct | 0.5 | Y |
| 7/25/2017 | 6411 Parkland Dr | 0.5 | Y |
| 7/25/2017 | 2101 63 Ave E | 0.5 | Y |
| 7/7/2017 | 1515 26 Ave E | 0.5 | N |
| 7/10/2017 | 1055 301 Blvd E | 0.5 | Y |
| 7/10/2017 | 2020 26 Ave E | 0.5 | N |
| 7/16/2017 | 1055 301 Blvd E | 0.5 | N |
| 7/22/2017 | 1707 1 St E | 0.5 | N |
| 7/22/2017 | 3803 1 St E | 0.5 | Y |
| 7/25/2017 | 1707 1 St E | 0.5 | N |
| 7/25/2017 | 3803 1 St E | 0.5 | Y |
| 7/28/2017 | 7225 Lockwood Ridge | 0.5 | N |
| 7/25/2017 | 5300 30 St E | 0.5 | N |
| 7/17/2017 | 6423 9 St E | 0.5 | Y |
| 7/17/2017 | 8011 15 St E | 0.5 | Y |
| 7/20/2017 | 2501 63 Ave E | 0.5 | Y |