

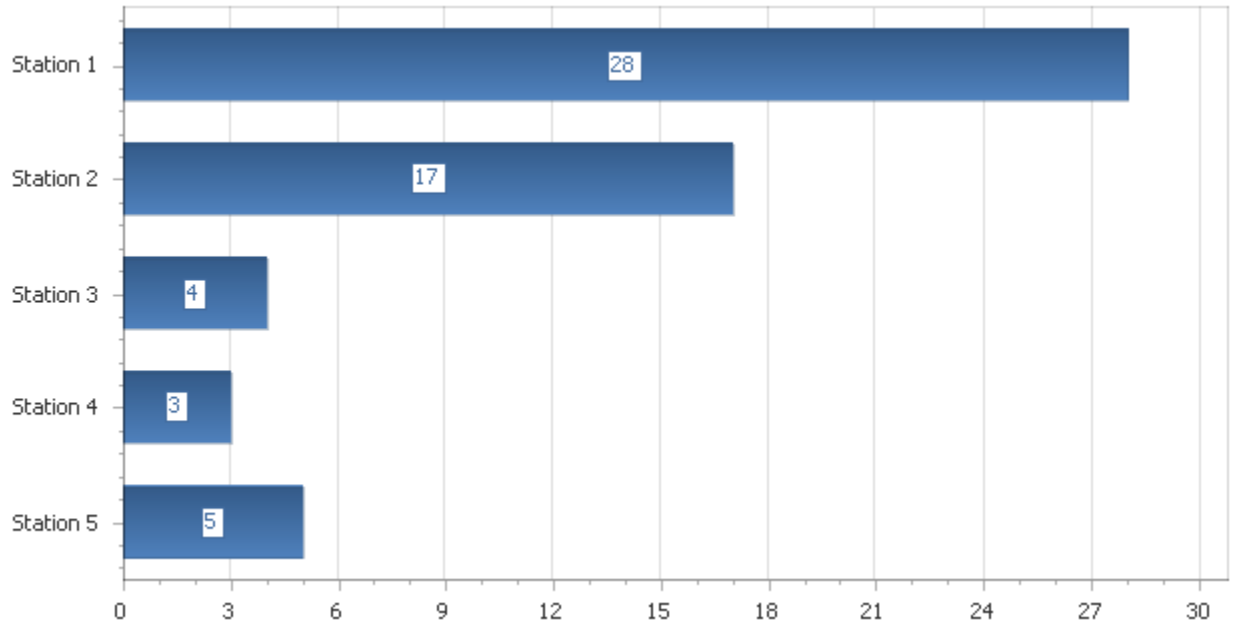

# SOUTHERN MANATEE FIRE RESCUE

2451 Trailmate Drive, PO Box 20216, Bradenton, FL 34204  
Phone: (941) 751-7675 Fax: (941) 751-7694 Web: www.smfr.com

## Overdose Incidents by Station, Summary



<b>Station 1</b>	28
<b>Station 2</b>	17
<b>Station 3</b>	4
<b>Station 4</b>	3
<b>Station 5</b>	5
<b>Total</b>	57



# SOUTHERN MANATEE FIRE RESCUE

2451 Trailmate Drive, PO Box 20216, Bradenton, FL 34204  
Phone: (941) 751-7675 Fax: (941) 751-7694 Web: www.smfr.com

## Incidents by Station

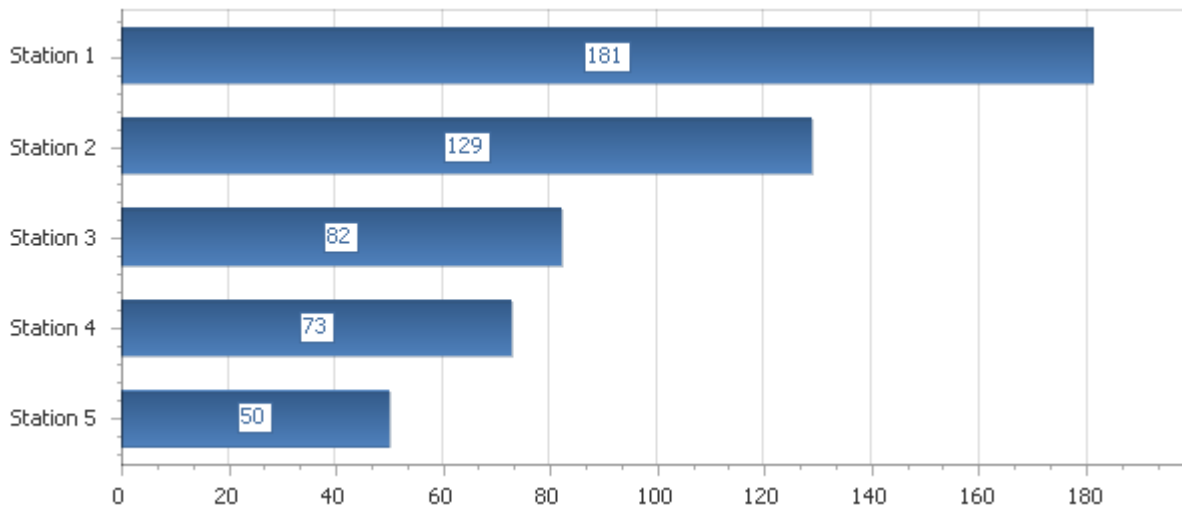

<b>Station 1</b>	181
<b>Station 2</b>	129
<b>Station 3</b>	82
<b>Station 4</b>	73
<b>Station 5</b>	50
<b>Total</b>	515



# SOUTHERN MANATEE FIRE RESCUE

2451 Trailmate Drive, PO Box 20216, Bradenton, FL 34204  
Phone: (941) 751-7675 Fax: (941) 751-7694 Web: www.smfr.com

## Incident Response Times by Station (All vs Fire)

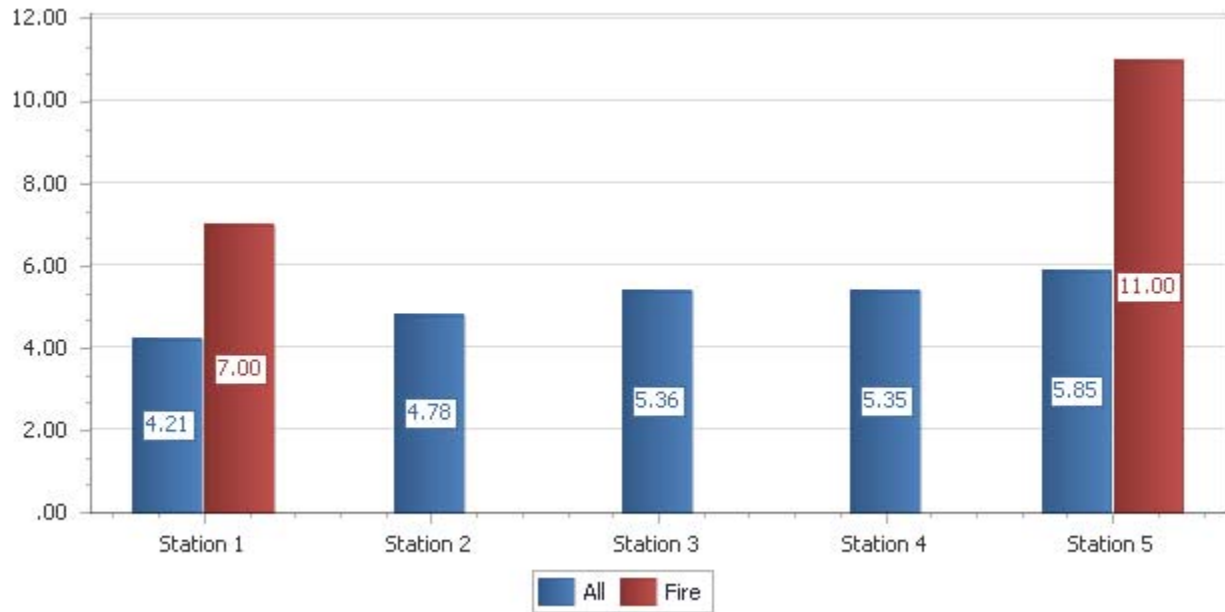

**Average Response Time – 4.84**



# SOUTHERN MANATEE FIRE RESCUE

2451 Trailmate Drive, PO Box 20216, Bradenton, FL 34204  
Phone: (941) 751-7675 Fax: (941) 751-7694 Web: www.smfr.com

## Incidents By Type

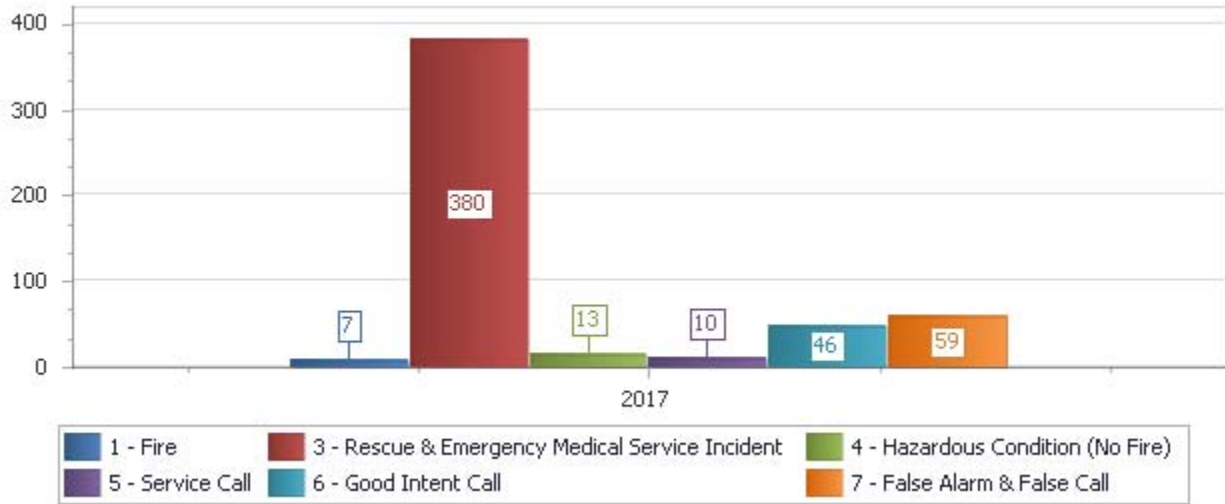

1 - Fire	7
3 - Rescue & Emergency Medical Service Incident	380
4 - Hazardous Condition (No Fire)	13
5 - Service Call	10
6 - Good Intent Call	46
7 - False Alarm & False Call	59
	515



# SOUTHERN MANATEE FIRE RESCUE

2451 Trailmate Drive, PO Box 20216, Bradenton, FL 34204  
 Phone: (941) 751-7675 Fax: (941) 751-7694 Web: www.smfr.com

## Rescue Incidents by Type

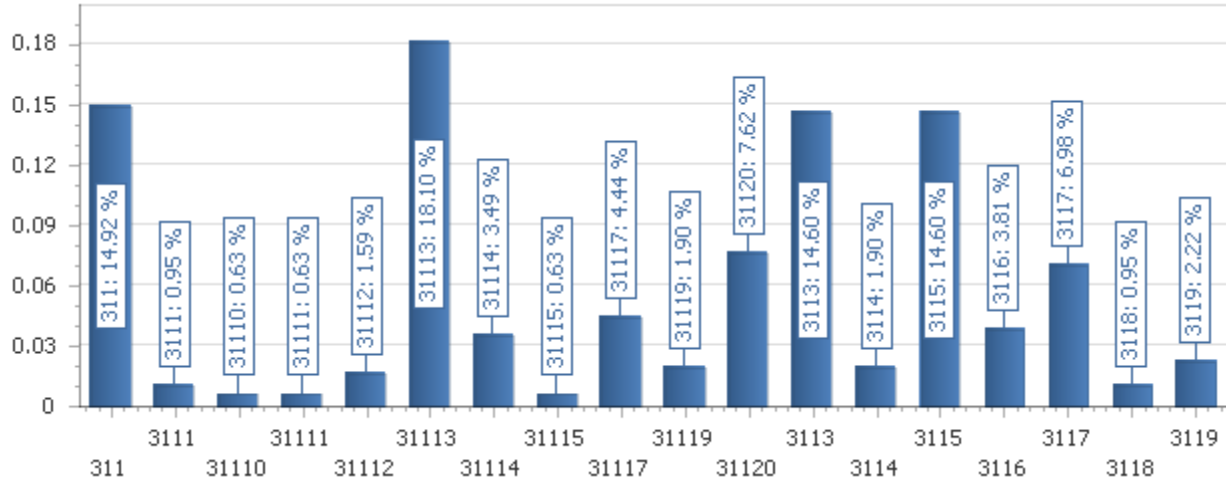

Incident Type	Total Incidents	Percent
311 - Medical assist, assist EMS crew	47	14.92%
3111 - Allergic Reaction	3	0.95%
31110 - Lift Assist to EMS (Use 554 for FD only lift assist)	2	0.63%
31111 - Person Down	2	0.63%
31112 - OB Related	5	1.59%
31113 - Overdose	57	18.10%
31114 - Seizure	11	3.49%
31115 - Shooting	2	0.63%
31117 - Stroke	14	4.44%
31119 - Traumatic Injury	6	1.90%
31120 - Unconscious	24	7.62%
3113 - Breathing Problems	46	14.60%
3114 - Cardiac Arrest	6	1.90%
3115 - Chest Pain	46	14.60%
3116 - Diabetic	12	3.81%
3117 - Fall (Use 554 for FD only lift assist)	22	6.98%
3118 - Heart Problem	3	0.95%

<b>Incident Type</b>	<b>Total Incidents</b>	<b>Percent</b>
3119 - Hemorrhage	7	2.22%

**Total Number of Incidents: 315**

**Total Number of Incident Types: 18**



# SOUTHERN MANATEE FIRE RESCUE

2451 Trailmate Drive, PO Box 20216, Bradenton, FL 34204  
Phone: (941) 751-7675 Fax: (941) 751-7694 Web: www.smfr.com

## Incident Reports By Dollar Loss and Saved - Last Month

*"Loss" and "Saved" are calculated from the combination of Property and Contents*

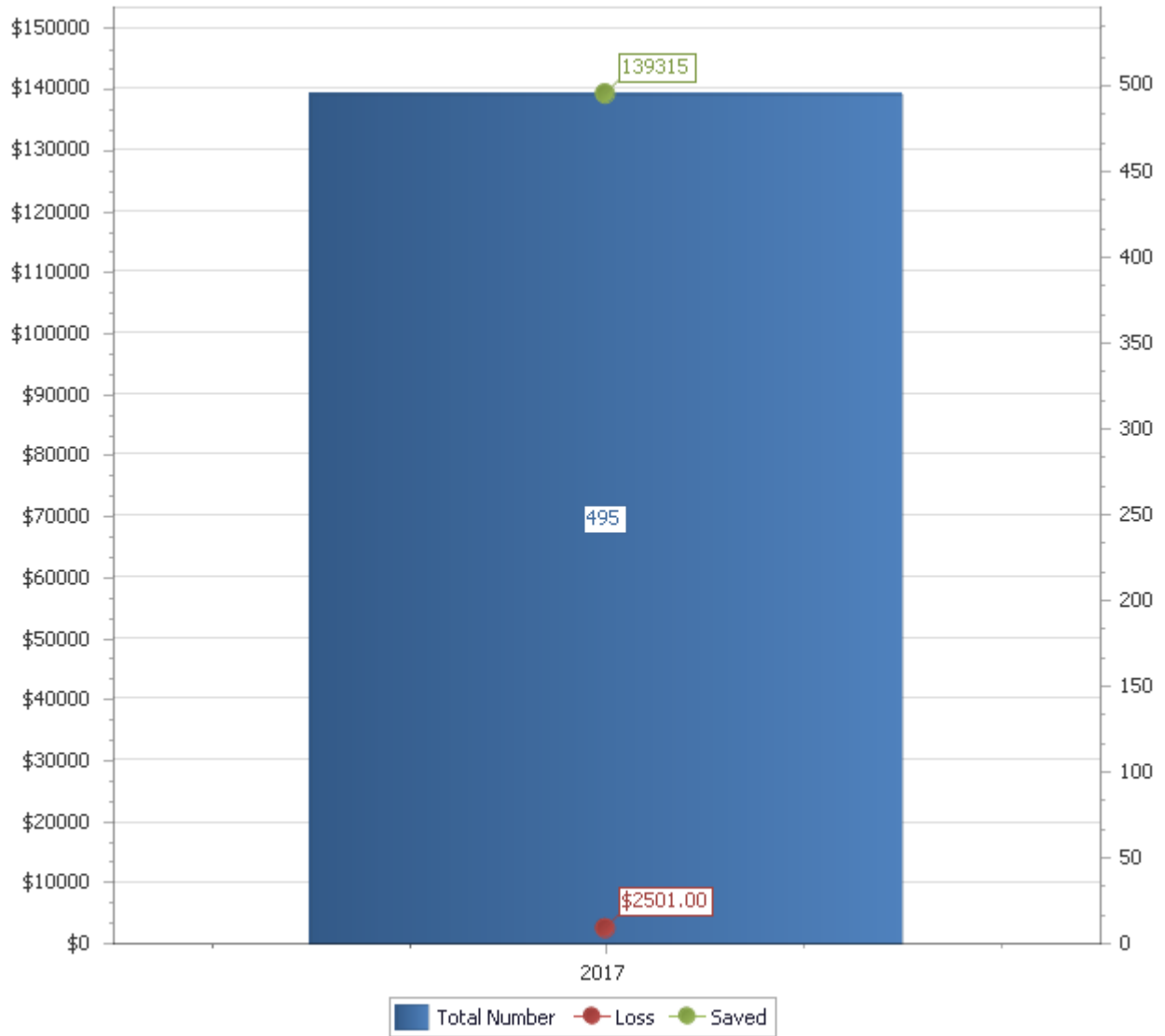



# SOUTHERN MANATEE FIRE RESCUE

2451 Trailmate Drive, PO Box 20216, Bradenton, FL 34204  
Phone: (941) 751-7675 Fax: (941) 751-7694 Web: www.smfr.com

## Incidents by Month YTD, Summary

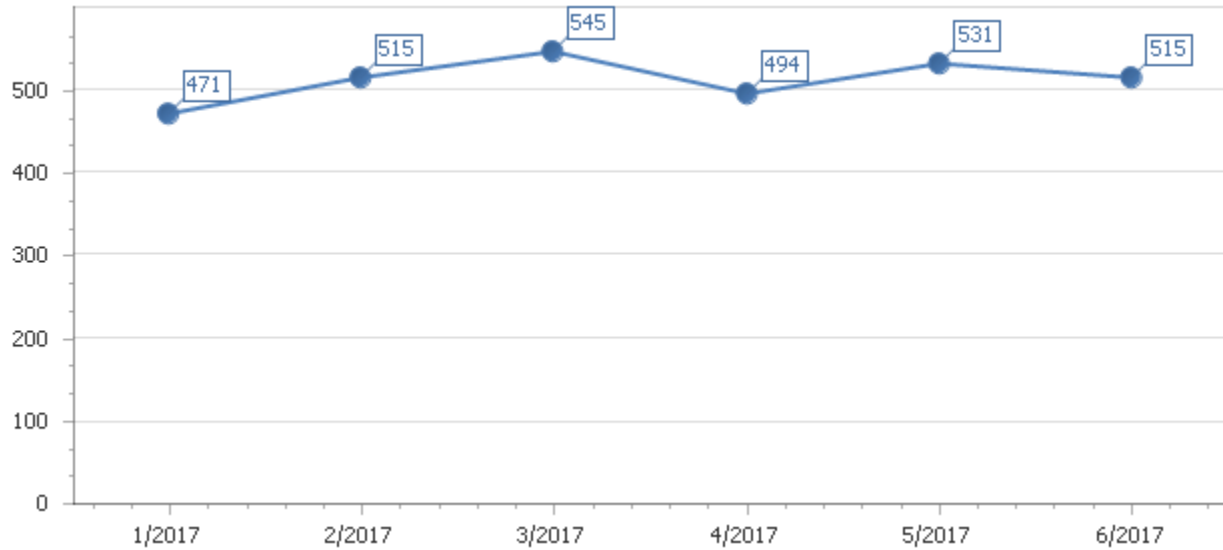

<u>Period</u>	<u>Number of Incidents</u>
1/2017	471
2/2017	515
3/2017	545
4/2017	494
5/2017	531
6/2017	515





## SOUTHERN MANATEE FIRE RESCUE

2451 Trailmate Drive, PO Box 20216, Bradenton, FL 34204  
Phone: (941) 751-7675 Fax: (941) 751-7694 Web: www.smfr.com

### Mutual Aid by Agency and Type, Summary

#### Cedar Hammock Fire Rescue

2 - Automatic aid received	1
3 - Mutual aid given	2
4 - Automatic aid given	2

#### North River Fire District

3 - Mutual aid given	2
----------------------	---

#### Parrish Fire Department

3 - Mutual aid given	1
----------------------	---

# Southern Manatee Fire & Rescue

## Operations Division

### Monthly Shift Activities Report

Month: June 2017

Battalion Chiefs:	Gould	Blanco	Smith	
	<b>A-shift</b>	<b>B-shift</b>	<b>C-shift</b>	<b><u>Total</u></b>

#### HYDRANTS:

Flowed	10	1	0	11
Painted	0	0	0	0
Retested	0	0	0	0
Markers Placed	0	0	0	0

#### TACTICAL SURVEYS:

New	0	0	0	0
Revised	0	0	0	0

#### FIRE ALARM FOLLOW-UPS:

18	17	7	42
----	----	---	----

#### PUB ED PROGRAMS:

1	0	1	2
---	---	---	---

#### SMOKE DETECTORS INSTALLED:

1	3	2	6
---	---	---	---

#### EMPLOYEE EVALUATIONS:

0	0	0	0
---	---	---	---

#### SKILL EVALUATIONS:

0	0	0	0
---	---	---	---

#### RIDER/DRIVER CERT:

0	0	0	0
---	---	---	---

#### RIDER / DRIVER CERTS

<u>Date</u>	<u>Name</u>	<u>Type</u>	<u>Unit</u>
-------------	-------------	-------------	-------------

## SKILL EVALUATIONS

Date                      Name                      Test

### Company Uniform & Gear Inspections

Date                      Officer                      Number of Inspections                      Passed    Failed

## SPECIAL PROJECTS / ASSIGNMENTS

<u>Name</u>	<u>Project</u>	<u>Hours</u>
Murphy	Drainage ditch St 1	1
Velazquez	Drainage ditch St 1	1
Naples	Radios	14
McKeaver	Extractors	3
Eldridge	Extinguishers	2
Lucas	Hosebed Covers	1
Ely	Foam	3
Ely	Uniform Assistant	5
Ranney	CPR	15
Ranney	AED	10
Ranney	Support trailer	2
Snider	Group fitness	1
B Hodges	Ground Ladders	1
B Hodges	Run Reports	5
B Hodges	Truck check app	2
B Hodges	Car Seat Checks	3
Wernet	Run Reports	5
Pierce	Medical Supplies	5
Dagostino	Uniforms	12
Dagostino	Inventory App	2
Dagostino	FF Cancer T-Shirts	2
Daughtrey	No Smoke Systems	1
Daughtrey	Apparatus Tires	2
Reisdorf	Gataed Intakes	2
Hauck	FTO	5
Hauck	I-mobile	6
Murphy	Flag poles	1
Smith	Truck checks	1
Murphy	Worked on E-312's AC	2
Velazquez	Worked on E-312's AC	2
Gibson	Hand Tools	1
Burnett	Safety Committee	4
White	SCBA masks	4
Pratt	Thermal	5
Anderson	Hydrants	4
Keusch	Report Writing	8
Kaliher	Car Seats	2
Pratt	Hydrant Tags	1
Sigfrid	Saws	6
Kaliher	FTO	20
Sperko	SEMS II	6

Weissman	Hurst Equipment	4
Ramer	Flow Gauges	2
Questionati	Detection	8
Pietsch	Fans	1
Bennett	Cones & Vests	2
Hodges	Lock out kits	1
Hodges	Safety Committee	4
Saxman	Cascade Unit	2
Davis	Tacticals	10
Wojcik	Honor Guard	4
Foss	Run Reports	10
Chevalier	Sara Title III	2
Collins	Haz Mat Suits	3
DeHart	Cribbing	4
Lear	Flashlights	4
Connor	May Operations Report	3.5
Connor	FirePro	6
Perry	FTO	15
Perry	Evaluation Revision	15
Moonen	Haz Mat Truck Check	25
Sedgley	Haz Mat Truck	25
McMullen	Haz Mat TV	15
Duquette	Fitness Coordinator	2
Lambert	Inventory	15
Lambert	Rope Rescue	5
Lambert	Safety Committee	2
Gatanis	Website	5
Gatanis	Drone	10
Gatanis	Training Video's	10
Burton	Safety Gear	15

<u>Date</u>	<u>Program</u>	<u>Location</u>	<u># of people</u>
6/23/2017	Station Tour & Truck show	Station 1 & Admin	25

### Smoke Detector Installations

<u>Date</u>	<u>Address</u>	<u>Blitz</u>	<u>On call</u>	<u>FPB Request</u>
6/7/2017	5020 Creekside Trail		1	
6/13/2017	925 301 Blvd Lot #84		2	
6/11/2017	911 58 Ave Cir E		2	
6/12/2017	6211 15 St. E #61			x

### Fire Alarm Follow up

<u>Date</u>	<u>Address</u>	<u>Hours</u>	<u>Completed Y/N</u>
6/1/2017	3553 1 St E	0.25	Y
6/1/2017	254 44 Ave E	0.25	N
6/1/2017	1904 44 Ave E	0.25	N
6/10/2017	1055 301 Blvd	0.25	Y
6/13/2017	1108 26 Ave E	0.25	N
6/13/2017	202 13 Ave E	0.25	N
6/13/2017	1515 26 Ave E	0.25	N

6/4/2017	254 44 Ave E	0.25	N
6/10/2017	1055 301 Blvd	0.25	Y
6/13/2017	1108 26 Ave E	0.25	N
6/13/2017	202 13 Ave E	0.25	N
6/13/2017	1515 26 Ave E	0.25	Y
6/16/2017	1108 26 Ave E	0.25	N
6/16/2017	2121 26 Ave E	0.25	N
6/16/2017	358 34 Ave Dr E	0.25	N
6/19/2017	1108 26 Ave E	0.25	N
6/25/2017	1055 301 Blvd	0.25	N
6/2/2017	3553 1 St E	0.25	Y
6/2/2017	254 34 Ave Dr E	0.25	N
6/14/2017	1108 26 Ave E	0.25	N
6/23/2017	2915 54 Dr E	0.25	Y
6/26/2017	1055 301 Blvd E	0.25	Y
6/17/2017	6432 Parkland Dr	0.25	N
6/17/2017	3207 71 St E	0.25	Y
6/12/2017	6447 Parkland Dr	0.25	N
6/12/2017	7461 Prospect Rd	0.25	Y
6/21/2017	515 63 Ave. E.	0.25	Y
6/21/2017	5601 Country Club Way	0.25	Y
6/6/2017	1200 37 Avenue East	0.25	Y
6/6/2017	1324A 37 Avenue East	0.25	Y
6/9/2017	1108 26 Avenue East	0.25	N
6/15/2017	202 13 Avenue East	0.25	Y
6/27/2017	8419 Tuttle Avenue	0.25	N
6/27/2017	2955 Whitfield Avenue	0.25	N
6/27/2017	3005 University Pkwy	0.25	N
6/27/2017	8217 Tourist Center Dr.	0.25	Y
6/30/2017	2955 Whitfield Avenue	0.25	Y
6/30/2017	3005 University Pkwy	0.25	N
6/30/2017	3235 University Pkwy	0.25	Y
6/30/2017	8419 Tuttle Avenue	0.25	N
6/30/2017	5611 15 St. E.	0.25	Y
6/30/2017	6771 Whitfield Ind. Ave. E.	0.25	N