

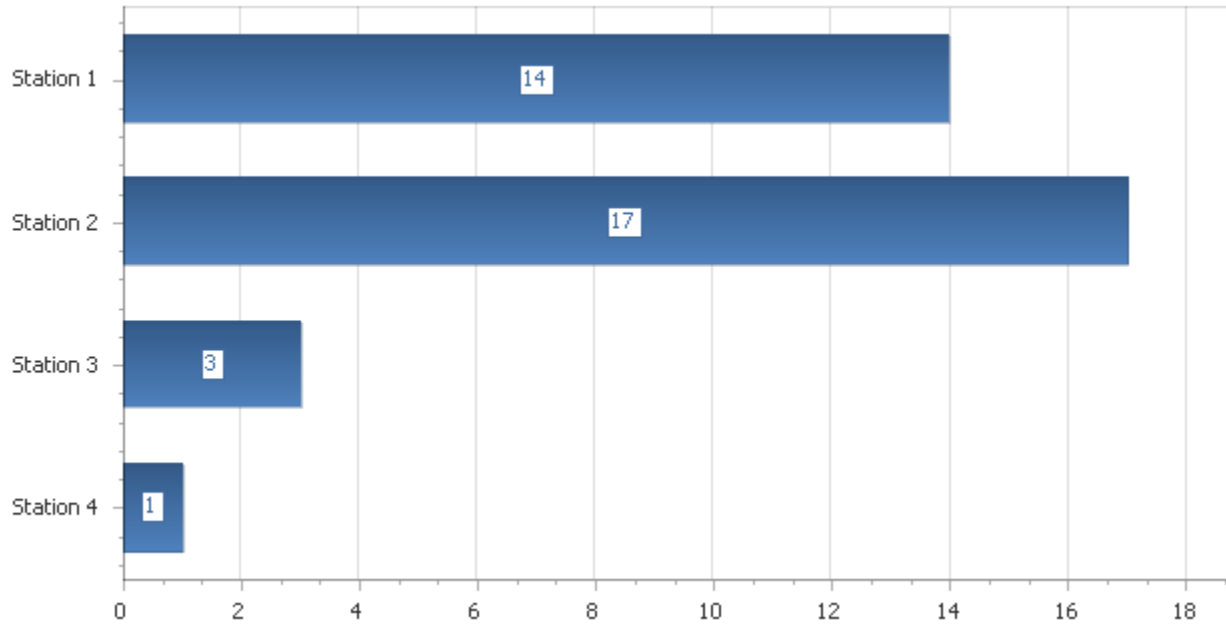

SOUTHERN MANATEE FIRE RESCUE

2451 Trailmate Drive, PO Box 20216, Bradenton, FL 34204
Phone: (941) 751-7675 Fax: (941) 751-7694 Web: www.smfr.com

Overdose Incidents by Station, Summary



Station 1	14
Station 2	17
Station 3	3
Station 4	1
Total	35



SOUTHERN MANATEE FIRE RESCUE

2451 Trailmate Drive, PO Box 20216, Bradenton, FL 34204
Phone: (941) 751-7675 Fax: (941) 751-7694 Web: www.smfr.com

Incidents by Station

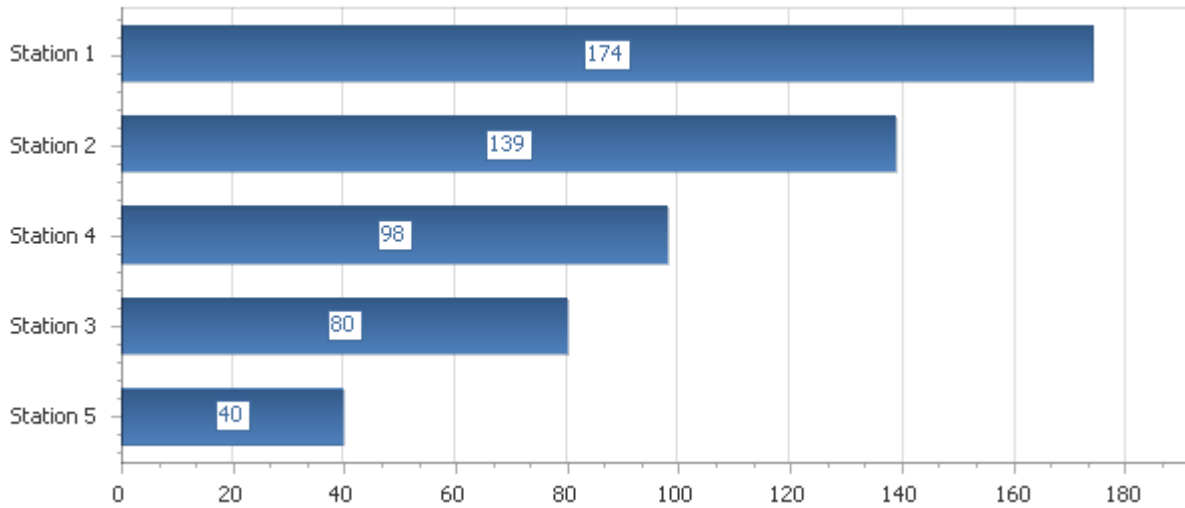

Station 1	174
Station 2	139
Station 3	80
Station 4	98
Station 5	40
Total	531



SOUTHERN MANATEE FIRE RESCUE

2451 Trailmate Drive, PO Box 20216, Bradenton, FL 34204
Phone: (941) 751-7675 Fax: (941) 751-7694 Web: www.smfr.com

Incident Response Times by Station (All vs Fire)

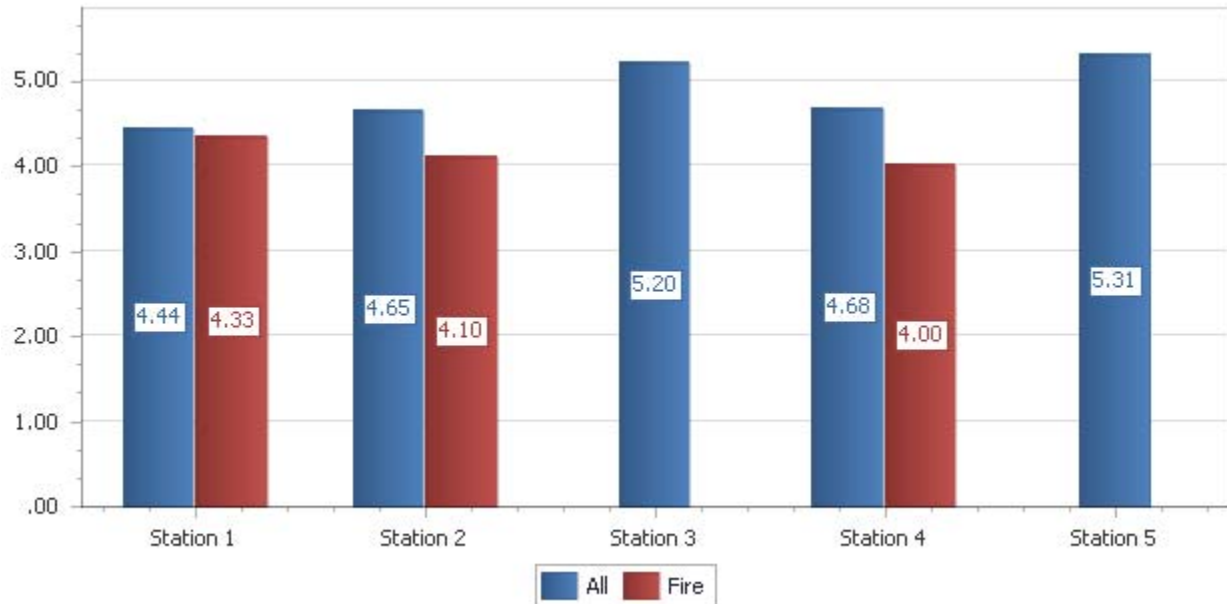

Average Response Time – 4.72



SOUTHERN MANATEE FIRE RESCUE

2451 Trailmate Drive, PO Box 20216, Bradenton, FL 34204
Phone: (941) 751-7675 Fax: (941) 751-7694 Web: www.smfr.com

Incidents By Type

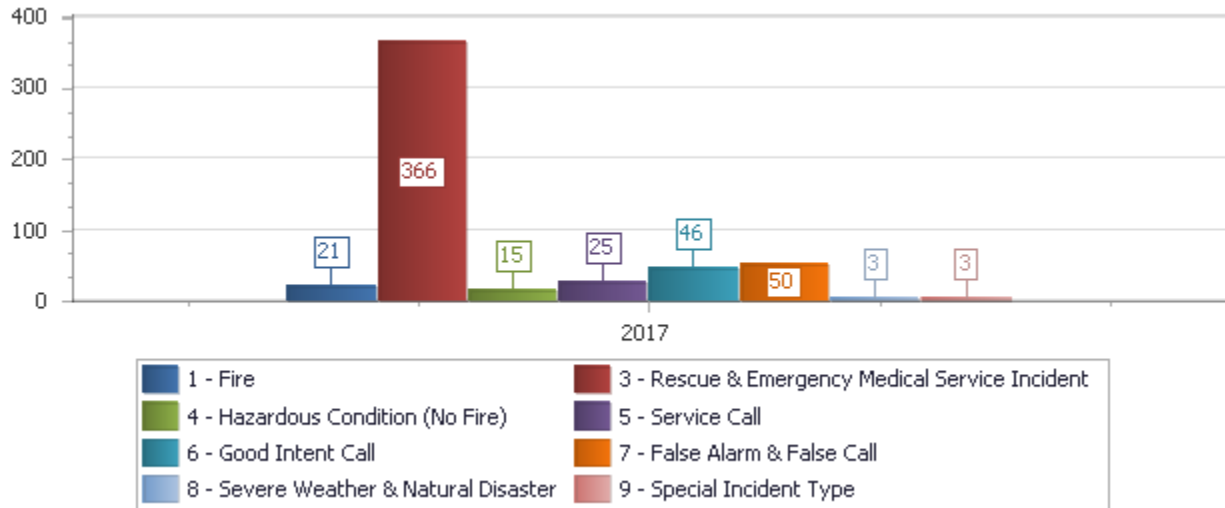

1 - Fire	21
3 - Rescue & Emergency Medical Service Incident	366
4 - Hazardous Condition (No Fire)	15
5 - Service Call	25
6 - Good Intent Call	46
7 - False Alarm & False Call	50
8 - Severe Weather & Natural Disaster	3
9 - Special Incident Type	3
	529



SOUTHERN MANATEE FIRE RESCUE

2451 Trailmate Drive, PO Box 20216, Bradenton, FL 34204
 Phone: (941) 751-7675 Fax: (941) 751-7694 Web: www.smfr.com

Rescue Incidents by Type

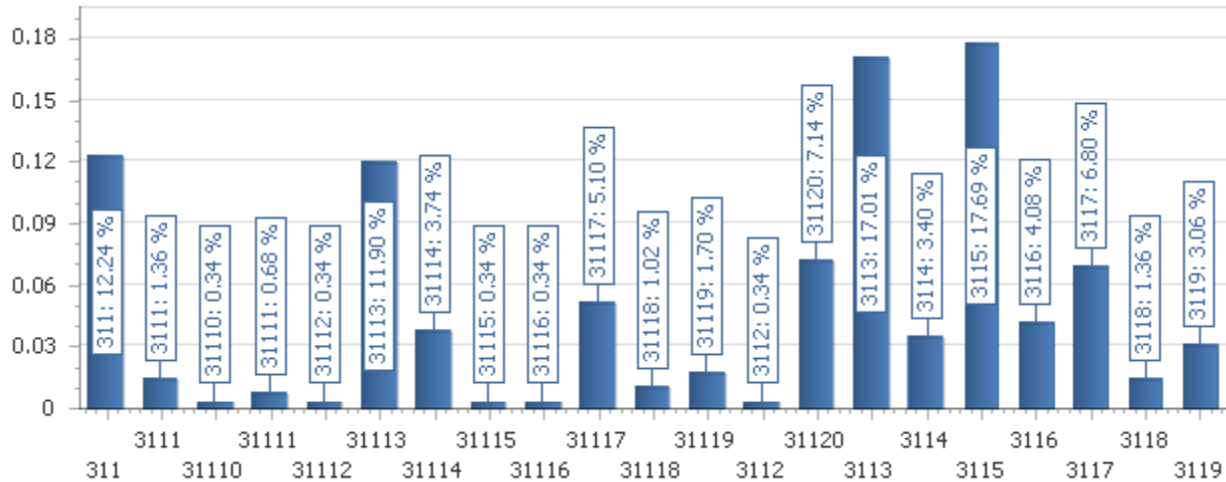

Incident Type	Total Incidents	Percent
311 - Medical assist, assist EMS crew	36	12.24%
3111 - Allergic Reaction	4	1.36%
31110 - Lift Assist to EMS (Use 554 for FD only lift assist)	1	0.34%
31111 - Person Down	2	0.68%
31112 - OB Related	1	0.34%
31113 - Overdose	35	11.90%
31114 - Seizure	11	3.74%
31115 - Shooting	1	0.34%
31116 - Stabbing	1	0.34%
31117 - Stroke	15	5.10%
31118 - Syncope	3	1.02%
31119 - Traumatic Injury	5	1.70%
3112 - Assault	1	0.34%
31120 - Unconscious	21	7.14%
3113 - Breathing Problems	50	17.01%
3114 - Cardiac Arrest	10	3.40%
3115 - Chest Pain	52	17.69%

Incident Type	Total Incidents	Percent
3116 - Diabetic	12	4.08%
3117 - Fall (Use 554 for FD only lift assist)	20	6.80%
3118 - Heart Problem	4	1.36%
3119 - Hemorrhage	9	3.06%

Total Number of Incidents: 294

Total Number of Incident Types: 21



SOUTHERN MANATEE FIRE RESCUE

2451 Trailmate Drive, PO Box 20216, Bradenton, FL 34204
Phone: (941) 751-7675 Fax: (941) 751-7694 Web: www.smfr.com

Incident Reports By Dollar Loss and Saved - Last Month

"Loss" and "Saved" are calculated from the combination of Property and Contents

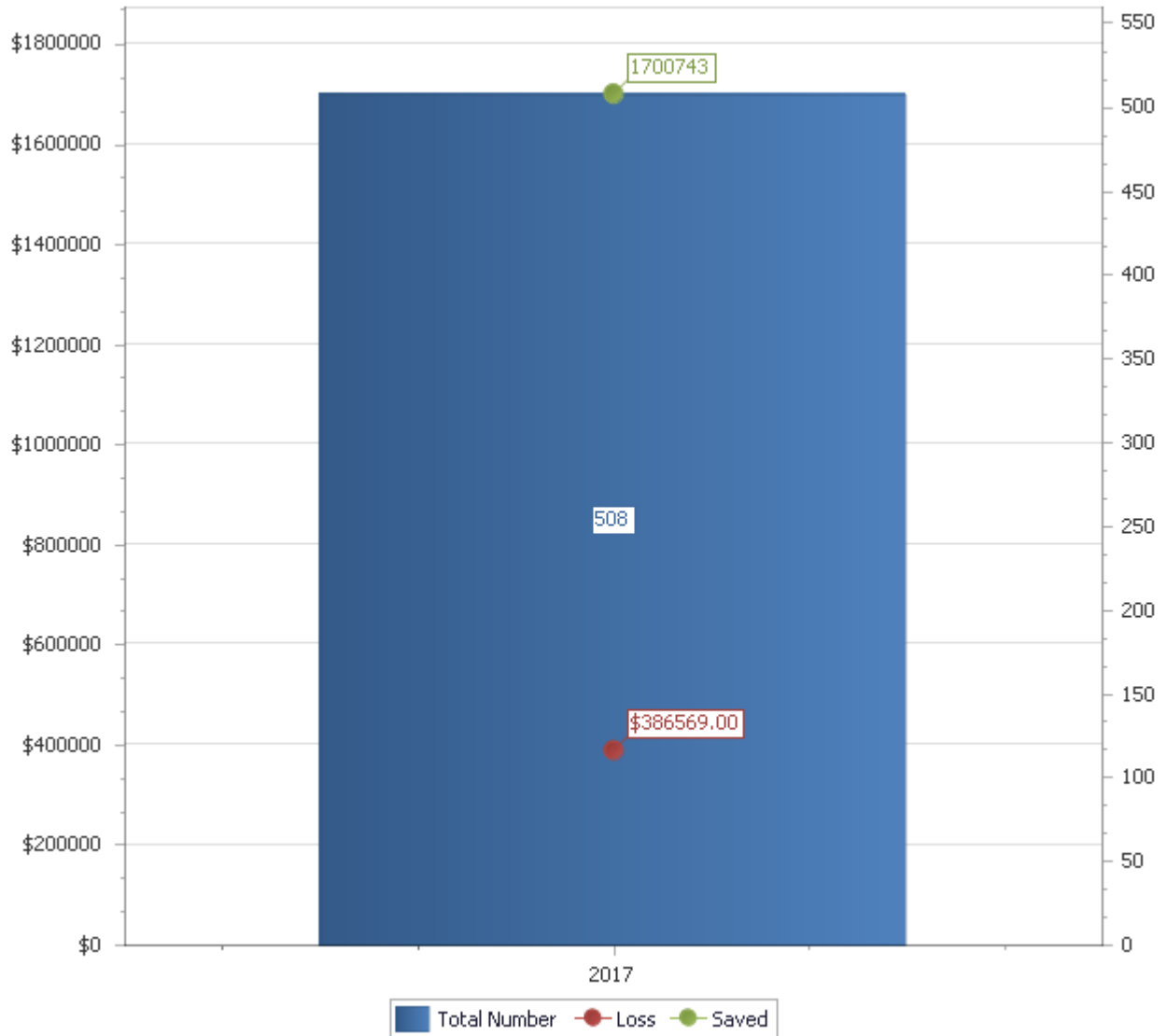



SOUTHERN MANATEE FIRE RESCUE

2451 Trailmate Drive, PO Box 20216, Bradenton, FL 34204
Phone: (941) 751-7675 Fax: (941) 751-7694 Web: www.smfr.com

Incidents by Month YTD, Summary

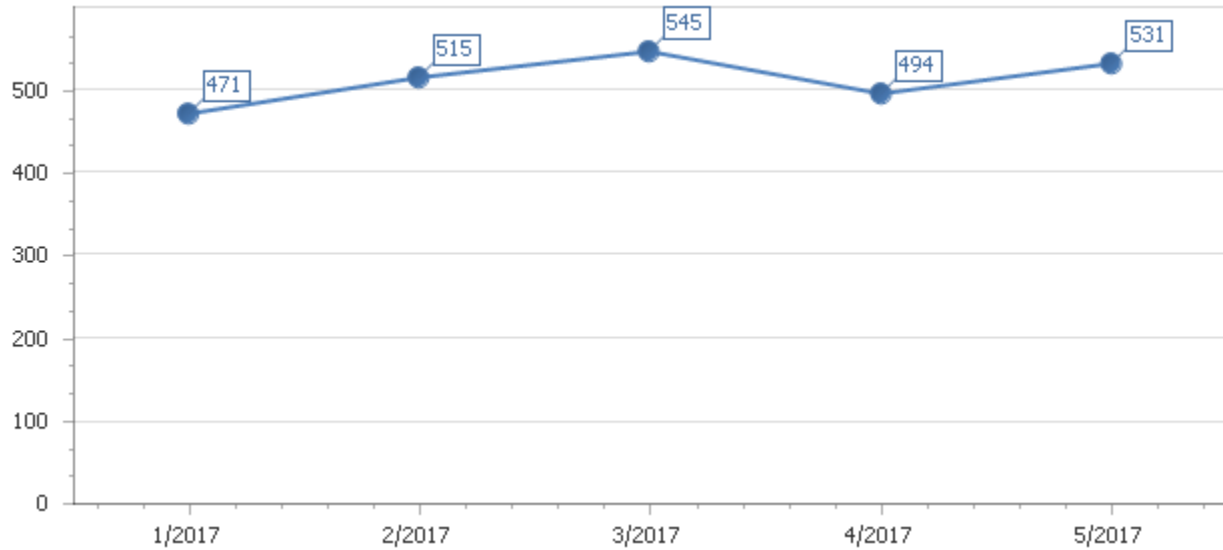

<u>Period</u>	<u>Number of Incidents</u>
1/2017	471
2/2017	515
3/2017	545
4/2017	494
5/2017	531



SOUTHERN MANATEE FIRE RESCUE

2451 Trailmate Drive, PO Box 20216, Bradenton, FL 34204
Phone: (941) 751-7675 Fax: (941) 751-7694 Web: www.smfr.com

Mutual Aid by Agency and Type, Summary

Bradenton Fire Department

1 - Mutual aid received	2
4 - Automatic aid given	1

Cedar Hammock Fire Rescue

1 - Mutual aid received	1
2 - Automatic aid received	5
4 - Automatic aid given	3

East Manatee Fire Rescue

1 - Mutual aid received	1
3 - Mutual aid given	1
4 - Automatic aid given	1

Florida State Fire Marshall

1 - Mutual aid received	2
-------------------------	---

Manatee County Strike Team / Task Force

3 - Mutual aid given	2
----------------------	---

North River Fire District

1 - Mutual aid received	1
-------------------------	---

Parrish Fire Department

1 - Mutual aid received	1
3 - Mutual aid given	1

Sarasota County Fire Department

1 - Mutual aid received	2
-------------------------	---

Sarasota International Airport Fire Department

1 - Mutual aid received 1

West Manatee Fire Rescue

3 - Mutual aid given 1

Southern Manatee Fire & Rescue

Operations Division

Monthly Shift Activities Report

Month: MAY 2017

Battalion Chiefs: Gould Blanco Smith

	A-shift	B-shift	C-shift	<u>Total</u>
HYDRANTS:				
Flowed	41	21	35	97
Painted	61	16	35	112
Retested	0	0	0	0
Markers Placed	0	17	0	17
TACTICAL SURVEYS:				
New	0	0	0	0
Revised	0	0	0	0
FIRE ALARM FOLLOW-UPS:				
	11	12	12	35
PUB ED PROGRAMS:				
	0	1	0	1
SMOKE DETECTORS INSTALLED:				
	40	2	40	82
EMPLOYEE EVALUATIONS:				
	0	0	0	0
SKILL EVALUATIONS:				
	0	1	2	3
RIDER/DRIVER CERT:				
	0	0	0	0

RIDER / DRIVER CERTS

<u>Date</u>	<u>Name</u>	<u>Type</u>	<u>Unit</u>
N/A			

SKILL EVALUATIONS

<u>Date</u>	<u>Name</u>	<u>Test</u>
5/9/2017	Kenniff	Hose streams
5/9/2017	Kenniff	Ladders
5/20/2017	Lucas	OIC practical

EMPLOYEE EVALUATIONS

<u>Date</u>	<u>Name</u>
N/A	

Company Uniform & Gear Inspections

<u>Date</u>	<u>Officer</u>	<u>Number of Inspections</u>	<u>Passed</u>	<u>Failed</u>
N/A				

SPECIAL PROJECTS / ASSIGNMENTS

<u>Name</u>	<u>Project</u>	<u>Hours</u>
Hollins	Group Fitness	2
Hollins	Sewing	6
Garcia	Water Rescue	1
Garcia	Car seats	5
Garcia	Safe Kids	5
Garcia	Honor Guard	2
White	SCBA masks	2
Morgan	SCBA	3
Pratt	Thermal	10
Anderson	Hydrants	2
Keusch	Report Writing	8
Keusch	Weight Equipment	0
Davis	Tacticals	1
Kaliher	Car Seats	1
Pratt	Hydrant Tags	1
Wojcik	Gas kits	1
Wojcik	Honor Guard	3
Sigfrid	Saws	1
Kaliher	FTO	30
Sperko	SEMS II	6
Weissman	Hydraulic Equipment	2
McGinley	Fuel logs	1
Mc Ginley	Awards Committee	1
Questionati	Detection	4
Hodges	Lock out kits	1
Hodges	Safety Committee	2
Saxman	Cascade Unit	1
Burton	Safety Gear	8
Foss	Run Reports	10
Chevalier	Sara Title III	1
Collins	Haz Mat Suits	7
DeHart	Cribbing	2

Lear	Flashlights	1
Connor	Fire Pro	5.5
Connor	BOC/EOM	3.5
Ellis	Tags	0
Geiser	Hose	0
Godden	Fire Pro	0.5
Godden	Hose	0.25
Hylwa	Nozzles	4
Perry	FTO	15
Perry	Evaluation Revision	5
Sedgley	Hazmat	5
Moonen	Hazmat	5
Sedgley	Air Bags	0.5
Duquette	Fitness Coordinator	1
Gatanis	UAS Drone	20
Gatanis	Website	10
Lambert	Asset Inventory	15
Lambert	Rope Rescue	5
Murphy	Fix First In	2
Tumolo	Fix First In	2
Hodges	Run Reports	5
Wernet	Run Reports	5
Hodges	Truck check app	5
Hodges	Ground Ladders	1
Pierce	Medical Supples	5
Naples	Radios	10
McKeaver	Extractors	3
Eldridge	Extinguishers	3
Lucas	Hosebed Covers	2
Burnett	Safety Committee	4
Gibson	Hand Tools	1.5
Ryder	Apparatus Maintenance	15
Hauck	FTO	6
Hauck	I-mobiles	2
Murphy	Flag poles	1
Smith	Truck checks	3
Dagostino	Uniforms	12
Ely	Uniform Assistant	5
Reisdorf	Gated Intakes	4
Daughtrey	No Smoke Systems	1
Daughtrey	Apparatus Tires	2
Velazquez	Directives/forms comm	5
Ranney	Rehab Trailer	10
Ranney	CPR	4
Ranney	AED	3
Snider	Medical Supply assistant	3
Ely	Foam	1

Prevention Activities Completed By Operations Division

Public Education Programs

<u>Date</u>	<u>Program</u>	<u>Location</u>	<u># of people</u>
N/A			

Smoke Detector Installations

<u>Date</u>	<u>Address</u>	<u>Blitz</u>	<u>On call</u>	<u>FPB Request</u>
5/6/2017	Gateway East	X		
5/6/2017	Box 2013	X		
5/1/2017	1017 57 Ave. Ter. E.		X	
5/13/2017	59 Ave. E. to 1 St. E.	X		
5/16/2017	2806 5 St. E		X	
5/19/2017	400 26 Ave E		X	
5/29/2017	4915 21 Way E	Qty 2	X	

Fire Alarm Follow up

<u>Date</u>	<u>Address</u>	<u>Hours</u>	<u>Completed Y/N</u>
5/15/2017	4240 53 Ave E	0.25	Y
5/2/2017	6350 15 St E	0.25	Y
5/2/2017	1003 63 Ave E	0.25	N
5/9/2017	2036 58 Ave Cir E	0.25	N
5/9/2017	5503 12 St E	0.25	Y
5/12/2017	6926 15 St E	0.25	Y
5/18/2017	5030 26 St E	0.25	N
5/30/2017	7455 16 St E	0.25	Y
5/30/2017	8161 15 St E	0.25	Y
5/30/2017	1904 44 Ave E	0.25	N
5/30/2017	3553 1 St E	0.25	N
5/9/2017	4695 18 St E	0.25	N
5/1/2017	6350 15 St. E.	0.25	N
5/4/2017	1003 63 Ave. E.	0.25	Y
5/10/2017	2036 58 Ave Dr E	0.25	Y
5/19/2017	5030 26 St. E	0.25	Y
5/25/2017	8419 Tuttle Ave - CPR	0.25	Y
5/25/2017	8419 Tuttle Ave - Panera Bread	0.25	Y
5/31/2017	6108 33rd St. E - Yellow Stone	0.25	Y
5/28/2017	3553 1 St E - Wing Stop	0.25	N
5/31/2017	3551 1 St E - Wing Stop	0.25	N
5/31/2017	1904 44 Ave E	0.25	N
5/31/2017	5500 18 St. E.	0.25	Y
5/2/2017	6620 19 St E	0.25	Y
5/2/2017	6350 15 St E	0.25	N
5/5/2017	469518 St E	0.25	N
5/8/2017	4695 18 St E	0.25	N
5/17/2017	5030 26 St E	0.25	N
5/23/2017	8419 Tuttle Ave	0.25	N
5/23/2017	6108 33 St E	0.25	N
5/23/2017	6108 28 St E	0.25	Y
5/26/2017	1904 44 Ave	0.25	N
5/26/2017	8419 Honore Ave.	0.25	Y
5/8/2017	7921 15 St E	0.25	Y
5/29/2017	7921 15 St E	0.25	Y