

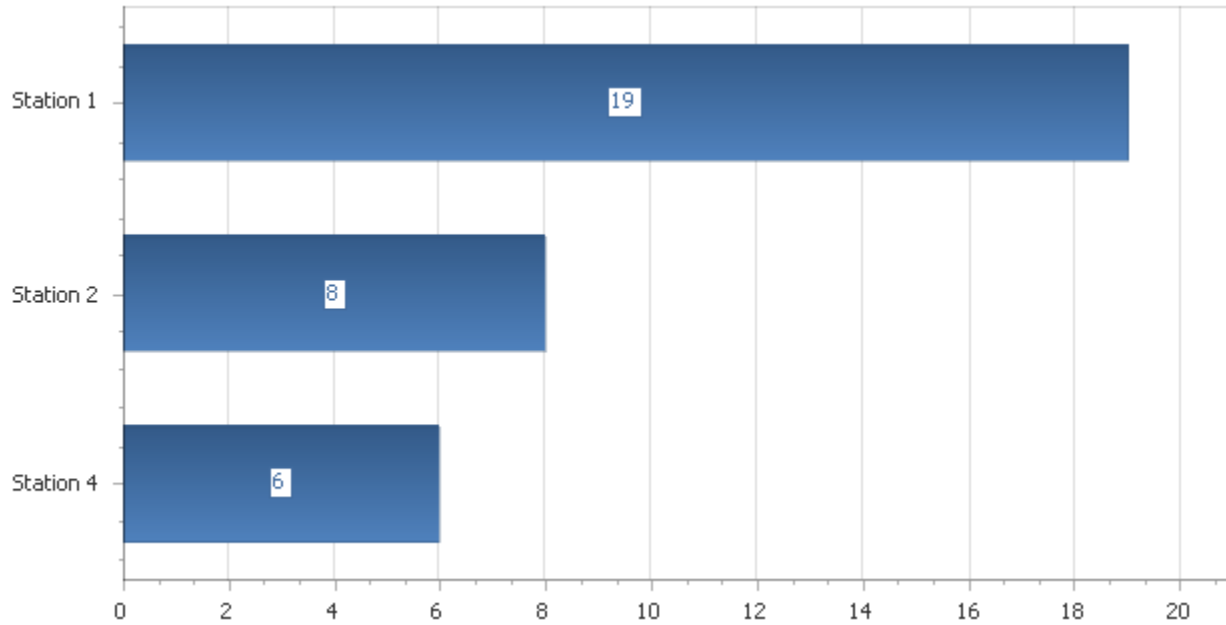

SOUTHERN MANATEE FIRE RESCUE

2451 Trailmate Drive, PO Box 20216, Bradenton, FL 34204
Phone: (941) 751-7675 Fax: (941) 751-7694 Web: www.smfr.com

Overdose Incidents by Station, Summary



Station 1	19
Station 2	8
Station 4	6
Total	33



SOUTHERN MANATEE FIRE RESCUE

2451 Trailmate Drive, PO Box 20216, Bradenton, FL 34204
Phone: (941) 751-7675 Fax: (941) 751-7694 Web: www.smfr.com

Incidents by Station

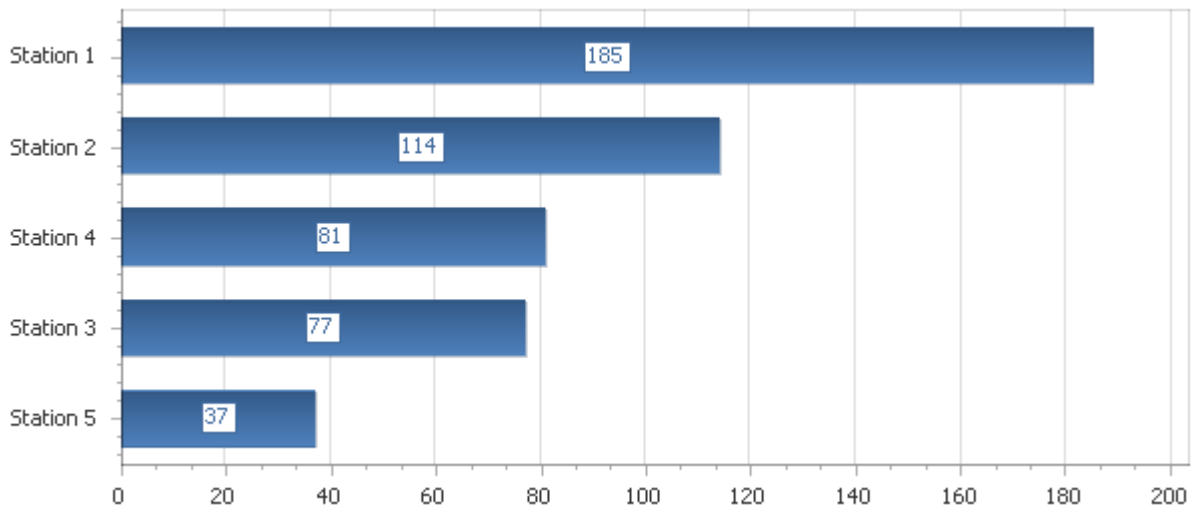

Station 1	185
Station 2	114
Station 3	77
Station 4	81
Station 5	37
Total	494



SOUTHERN MANATEE FIRE RESCUE

2451 Trailmate Drive, PO Box 20216, Bradenton, FL 34204
Phone: (941) 751-7675 Fax: (941) 751-7694 Web: www.smfr.com

Incident Response Times by Station (All vs Fire)

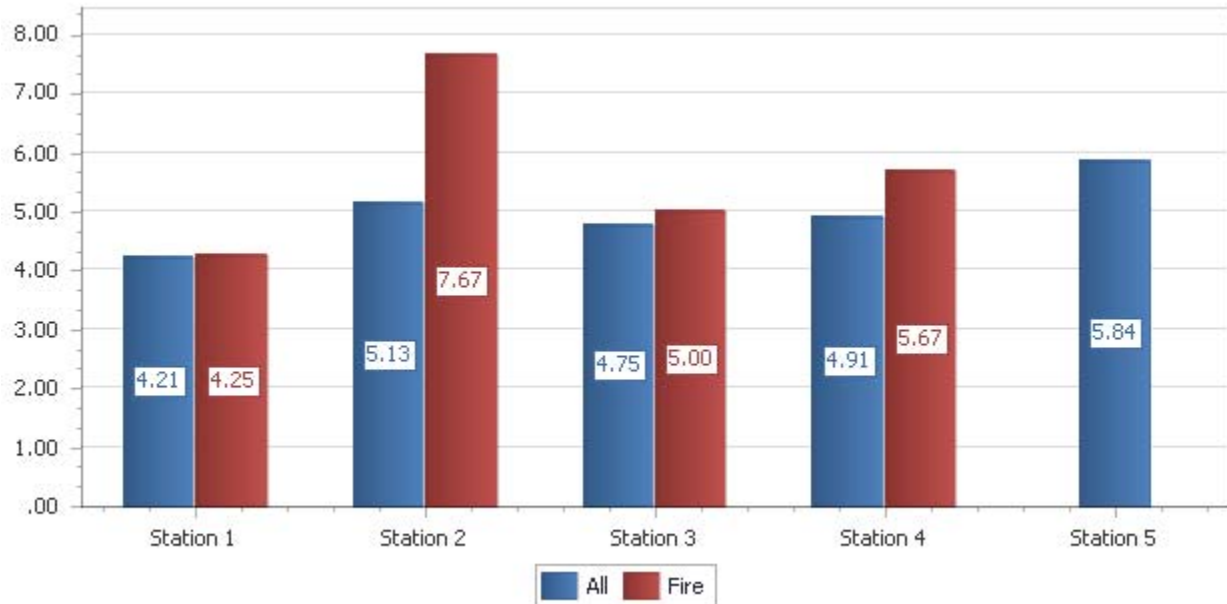

Average Response Time – 4.75



SOUTHERN MANATEE FIRE RESCUE

2451 Trailmate Drive, PO Box 20216, Bradenton, FL 34204
Phone: (941) 751-7675 Fax: (941) 751-7694 Web: www.smfr.com

Incidents By Type

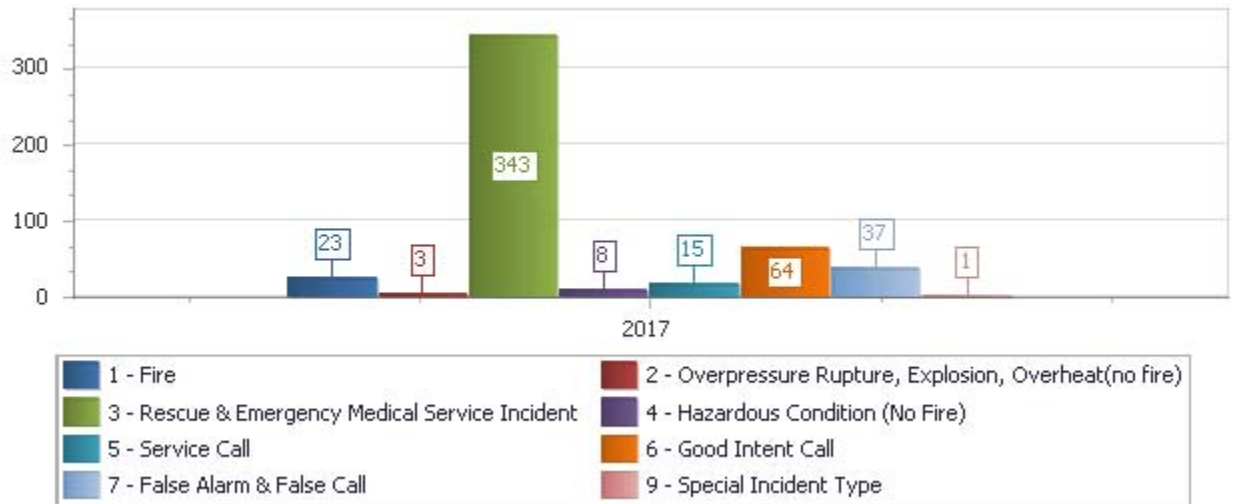

1 - Fire	23
2 - Overpressure Rupture, Explosion, Overheat(no fire)	3
3 - Rescue & Emergency Medical Service Incident	343
4 - Hazardous Condition (No Fire)	8
5 - Service Call	15
6 - Good Intent Call	64
7 - False Alarm & False Call	37
9 - Special Incident Type	1
	494

Report Filter Settings

Report Name: .3: Incidents by Type (Hundered Series)

Filter Name: Incidents Last Month

Filter Expression: [IncidentDate] is between '4/1/2017 00:00' and '4/30/2017 23:59'



SOUTHERN MANATEE FIRE RESCUE

2451 Trailmate Drive, PO Box 20216, Bradenton, FL 34204
 Phone: (941) 751-7675 Fax: (941) 751-7694 Web: www.smfr.com

Rescue Incidents by Type

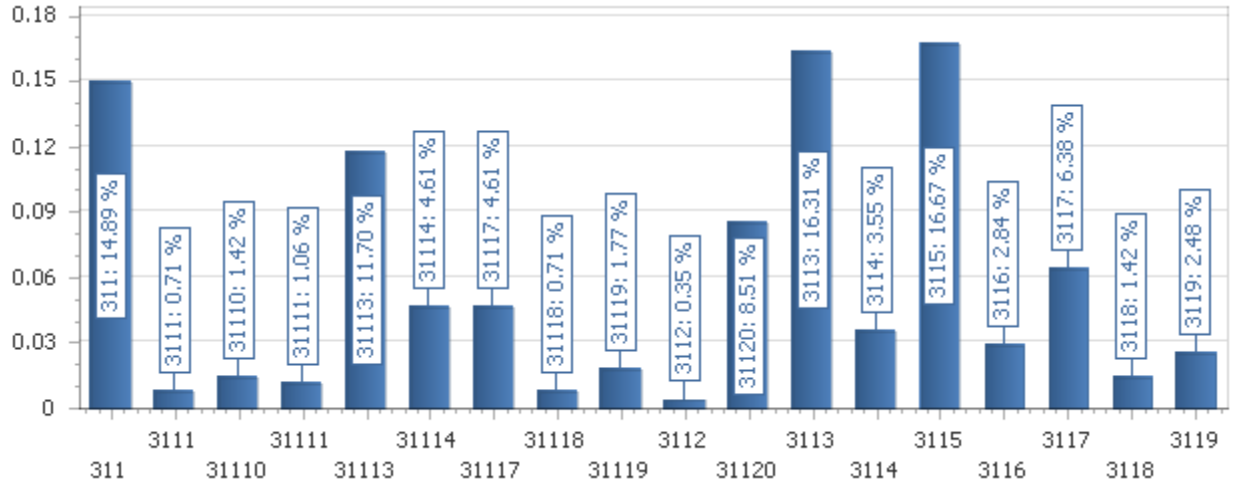

Incident Type	Total Incidents	Percent
311 - Medical assist, assist EMS crew	42	14.89%
3111 - Allergic Reaction	2	0.71%
31110 - Lift Assist to EMS (Use 554 for FD only lift assist)	4	1.42%
31111 - Person Down	3	1.06%
31113 - Overdose	33	11.70%
31114 - Seizure	13	4.61%
31117 - Stroke	13	4.61%
31118 - Syncope	2	0.71%
31119 - Traumatic Injury	5	1.77%
3112 - Assault	1	0.35%
31120 - Unconscious	24	8.51%
3113 - Breathing Problems	46	16.31%
3114 - Cardiac Arrest	10	3.55%
3115 - Chest Pain	47	16.67%
3116 - Diabetic	8	2.84%
3117 - Fall (Use 554 for FD only lift assist)	18	6.38%
3118 - Heart Problem	4	1.42%

Incident Type	Total Incidents	Percent
3119 - Hemorrhage	7	2.48%

Total Number of Incidents: 282

Total Number of Incident Types: 18



SOUTHERN MANATEE FIRE RESCUE

2451 Trailmate Drive, PO Box 20216, Bradenton, FL 34204
Phone: (941) 751-7675 Fax: (941) 751-7694 Web: www.smfr.com

Incident Reports By Dollar Loss and Saved - Last Month

"Loss" and "Saved" are calculated from the combination of Property and Contents

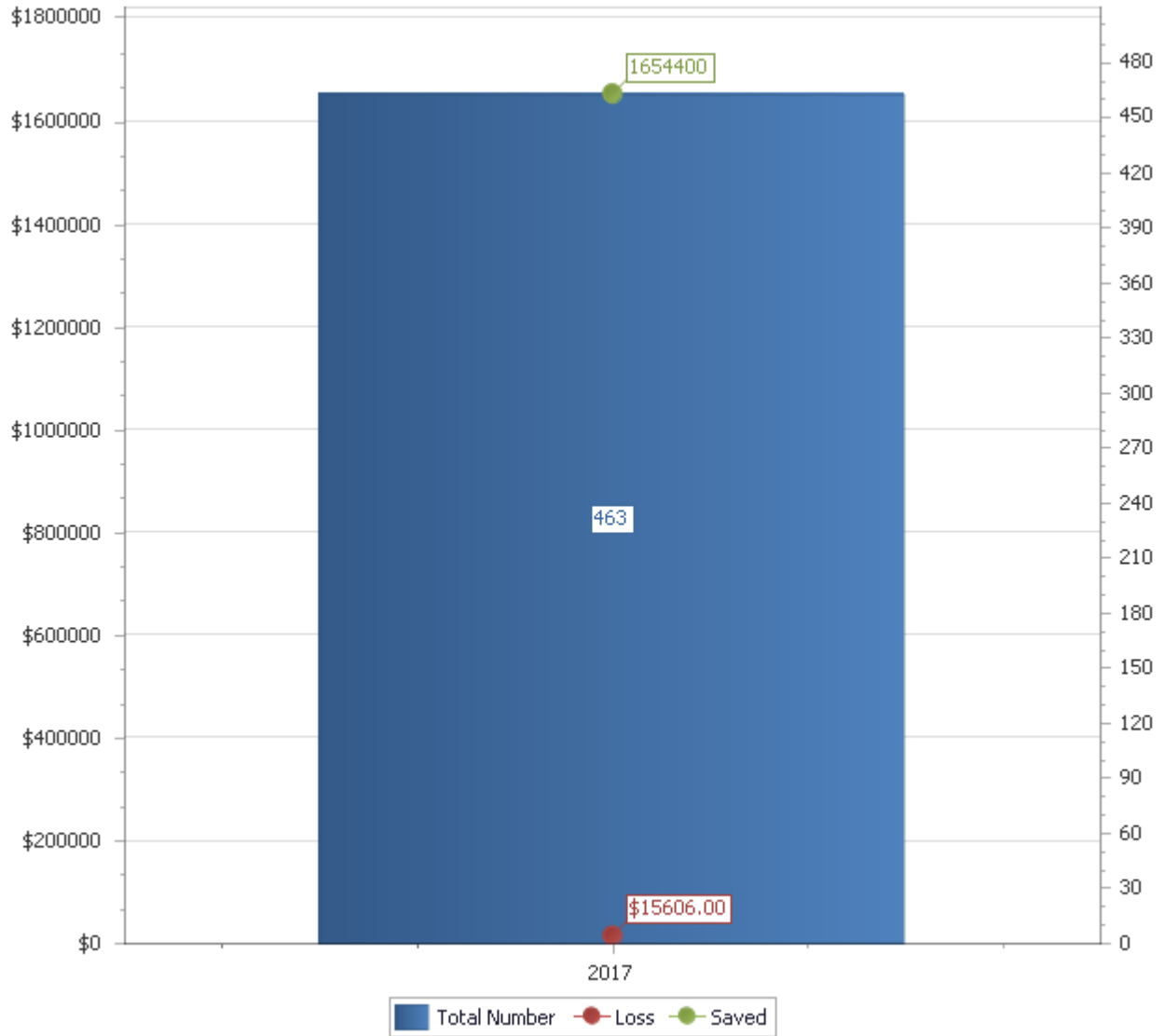



SOUTHERN MANATEE FIRE RESCUE

2451 Trailmate Drive, PO Box 20216, Bradenton, FL 34204
Phone: (941) 751-7675 Fax: (941) 751-7694 Web: www.smfr.com

Incidents by Month YTD, Summary

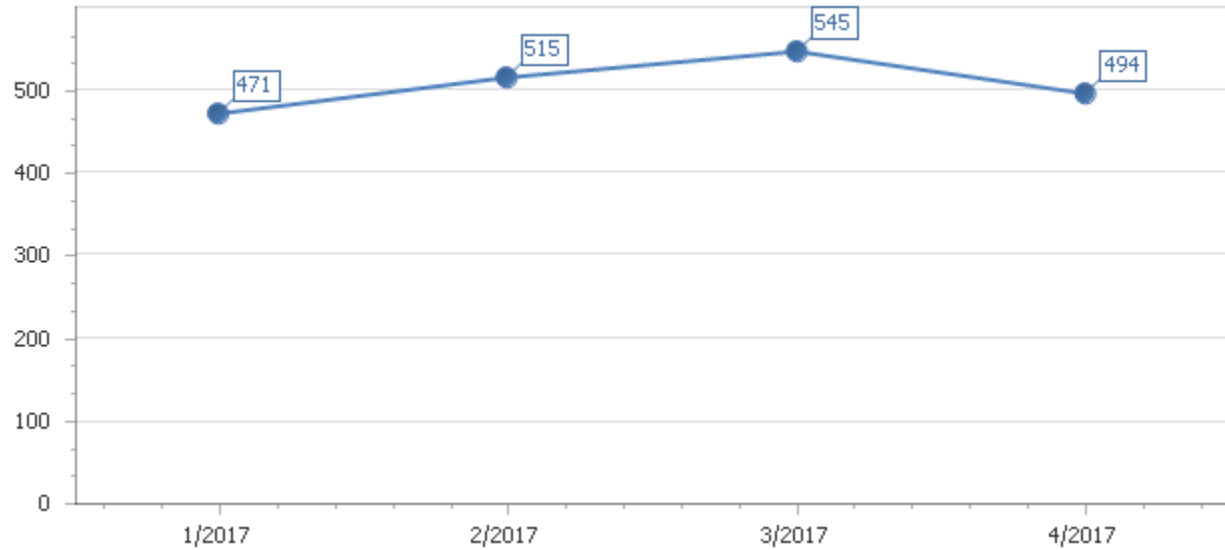

<u>Period</u>	<u>Number of Incidents</u>
1/2017	471
2/2017	515
3/2017	545
4/2017	494



SOUTHERN MANATEE FIRE RESCUE

2451 Trailmate Drive, PO Box 20216, Bradenton, FL 34204
Phone: (941) 751-7675 Fax: (941) 751-7694 Web: www.smfr.com

Mutual Aid by Agency and Type, Summary

Cedar Hammock Fire Rescue

2 - Automatic aid received	1
4 - Automatic aid given	3

East Manatee Fire Rescue

4 - Automatic aid given	1
-------------------------	---

Naples

3 - Mutual aid given	1
----------------------	---

North River Fire District

3 - Mutual aid given	4
----------------------	---

Southern Manatee Fire & Rescue

Operations Division

Monthly Shift Activities Report

Month: April 2017

Battalion Chiefs:	Gould A-shift	Blanco B-shift	Smith C-shift	<u>Total</u>
HYDRANTS:				
Flowed	129	95	42	266
Painted	57	23	28	108
Retested	0	0	0	0
Markers Placed	5	18	0	23
TACTICAL SURVEYS:				
New	0	0	0	0
Revised	0	0	0	0
FIRE ALARM FOLLOW-UPS:				
	8	7	1	16
PUB ED PROGRAMS:				
	1	0	0	1
SMOKE DETECTORS INSTALLED:				
	72	0	0	72
EMPLOYEE EVALUATIONS:				
	0	0	0	0
SKILL EVALUATIONS:				
	0	2	0	2
RIDER/DRIVER CERT:				
	0	0	0	0

SKILL EVALUATIONS

<u>Date</u>	<u>Name</u>	<u>Test</u>
4/8/2017	Velazquez	2nd Class Practical
4/11/2017	Velazquez	2nd Class Oral Review

SPECIAL PROJECTS / ASSIGNMENTS

<u>Name</u>	<u>Project</u>	<u>Hours</u>
Burton	Safety Gear	8

Chevalier	Sara Title III	1
Collins	Haz Mat Suits	2
DeHart	Cribbing	2
Lear	Flashlights	1
Foss	Run Reports	10
Moonen	HazMat 1 Truck Check	4
Duquette	Fitness Coordinator	4
Perry	FTO	25
Sedgley	Airbags	1
Sedgley	Haz-Mat 1 assistance	4
Connor	Firepro	6.5
Godden	Hose/Firepro	2
Geiser	Hose	0
Connor	EOM Report	6.5
Hauck	I-mobiles	2
Hauck	FTO	6
Murphy	Flag poles	1
Smith	Truck checks	8
Hodges	Run Reports	5
Hodges	Truck check Tablets	4
Hodges	Ground Ladders	1
Wernet	Run Reports	5
Pierce	Medical Supplies	5
Ely	Foam	2
Snider	Fitness	3
Ranney	AED	4
Ranney	Rehab Trailer	1
Ranney	CPR	6
Reisdorf	Intakes	2
Daughtrey	No-Smokes	1
Daughtrey	Apparatus Tires	2
D'Agostino	Uniforms	10
McKeaver	Extractors	2
Eldridge	Extinguishers	2
Lucas	Hose bed covers	2
Naples	Radios	10
Ryder	Apparatus Maint	15
Burnett	Safety	3
Gibson	Hand Tools	3
Garcia	Water Rescue	1
Garcia	Car seats	3
Garcia	Safe Kids	3
Garcia	Honor Guard	1
Morgan	SCBA	3
Pratt	Thermal	7
Anderson	Hydrants	3
Keusch	Report Writing	3
Davis	Tacticals	2
Pratt	Hydrant Tags	2
Sigfrid	Saws	1
Kaliher	FTO	14
Ramer	Flow Equipment	2

McGinley	Fuel logs	1
Mc Ginley	Awards Committee	1
Questionati	Detection	8
Pietsch	Fans	1
Bennett	Cones & Vests	2
Hodges	Lock out kits	2
Hodges	Safety Committee	1

Public Education Programs

<u>Date</u>	<u>Program</u>	<u>Location</u>	<u># of people</u>
4/22/2017	Pub Ed	5500 18 St E	200

Smoke Detector Installations

<u>Date</u>	<u>Address</u>	<u>Blitz</u>	<u>On call</u>	<u>FPB Request</u>
4/22/2017	500 59 Ave E	25		
4/22/2017	600 59 Ave E	47		

Fire Alarm Follow up

<u>Date</u>	<u>Address</u>	<u>Hours</u>	<u>Completed Y/N</u>
4/4/2017	6926 15 St E	0.25	Y
4/13/2017	5821 24 St E	0.25	Y
4/19/2017	7150 15 St E	0.25	N
4/19/2017	7618 Lockwood Ridge Rd	0.25	Y
4/25/2017	2036 58 Ave Cir E	0.25	N
4/10/2017	2803 38 Ave E	0.25	Y
4/25/2017	2020 26 Ave E	0.25	Y
4/28/2017	7921 15 St E	0.25	Y
4/14/2017	7150 15 St E	0.25	N
4/17/2017	7150 15 St E	0.25	N
4/26/2017	2036 58 Ave Cir E	0.25	N
4/23/2017	1055 301 Blvd E	0.25	N
4/8/2017	2803 38 Ave E	0.25	N
4/11/2017	8192 Tourist Center Dr	0.25	N
4/11/2017	5899 Whitfield Ave	0.25	N
4/24/2017	3415 Tallevast	0.5	Y