

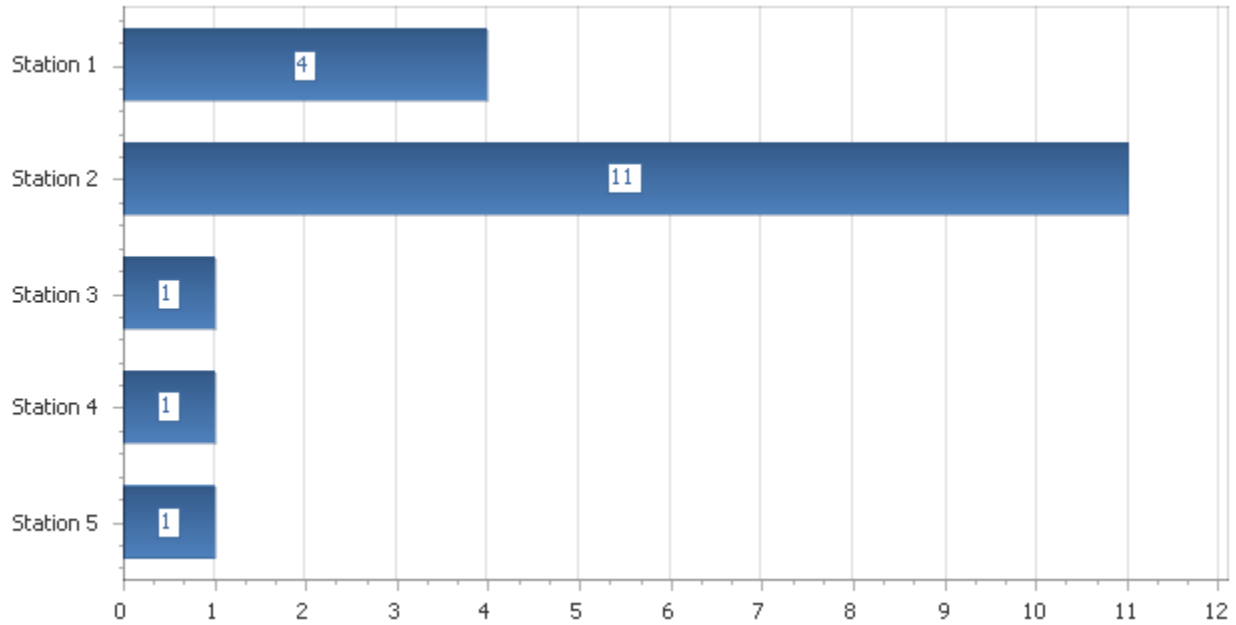

SOUTHERN MANATEE FIRE RESCUE

2451 Trailmate Drive, PO Box 20216, Bradenton, FL 34204
Phone: (941) 751-7675 Fax: (941) 751-7694 Web: www.smfr.com

Overdose Incidents by Station, Summary



Station 1	4
Station 2	11
Station 3	1
Station 4	1
Station 5	1
Total	18



SOUTHERN MANATEE FIRE RESCUE

2451 Trailmate Drive, PO Box 20216, Bradenton, FL 34204
Phone: (941) 751-7675 Fax: (941) 751-7694 Web: www.smfr.com

Incidents by Station

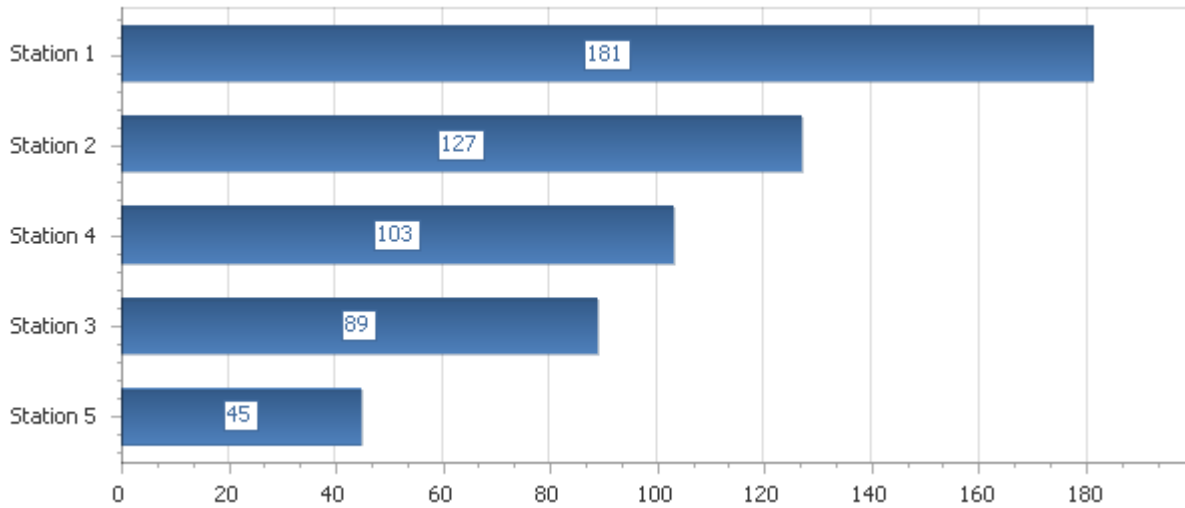

Station 1	181
Station 2	127
Station 3	89
Station 4	103
Station 5	45
Total	545



SOUTHERN MANATEE FIRE RESCUE

2451 Trailmate Drive, PO Box 20216, Bradenton, FL 34204
Phone: (941) 751-7675 Fax: (941) 751-7694 Web: www.smfr.com

Incident Response Times by Station (All vs Fire)

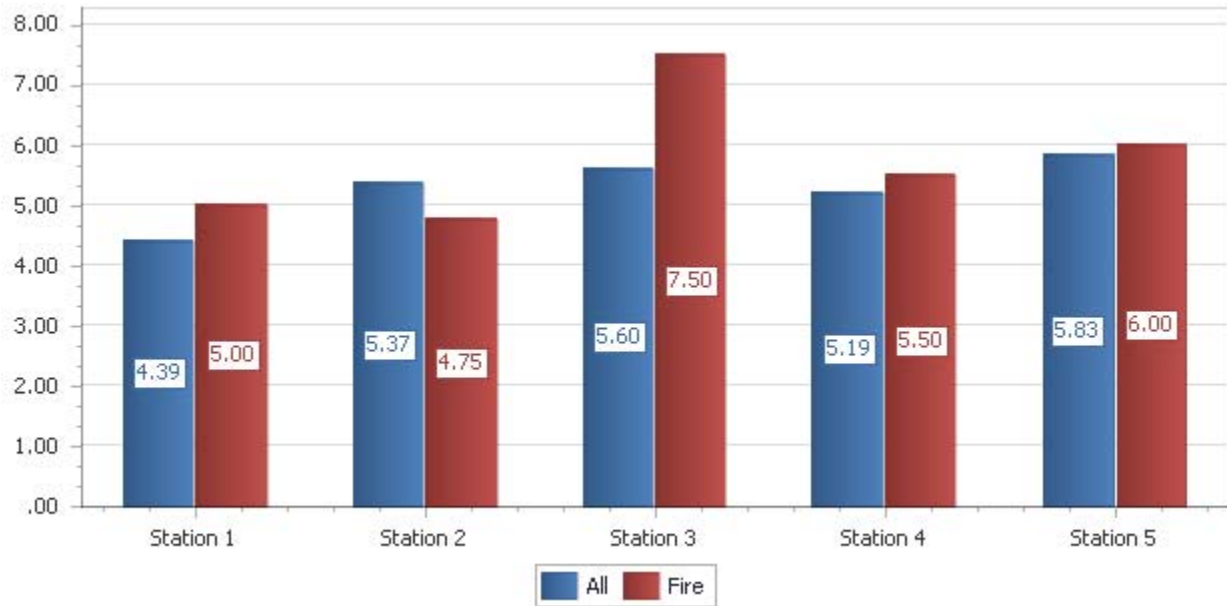

Total Average Response Time: 5.08



SOUTHERN MANATEE FIRE RESCUE

2451 Trailmate Drive, PO Box 20216, Bradenton, FL 34204
Phone: (941) 751-7675 Fax: (941) 751-7694 Web: www.smfr.com

Incidents By Type

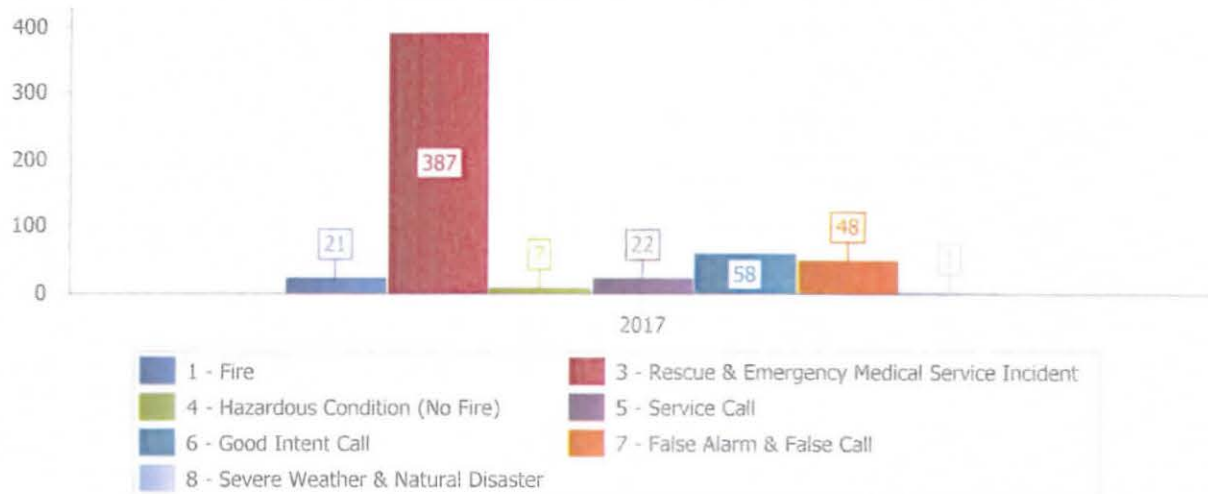

1 - Fire	21
3 - Rescue & Emergency Medical Service Incident	387
4 - Hazardous Condition (No Fire)	7
5 - Service Call	22
6 - Good Intent Call	58
7 - False Alarm & False Call	48
8 - Severe Weather & Natural Disaster	1
	544



SOUTHERN MANATEE FIRE RESCUE

2451 Trailmate Drive, PO Box 20216, Bradenton, FL 34204
 Phone: (941) 751-7675 Fax: (941) 751-7694 Web: www.smfr.com

Rescue Incidents by Type

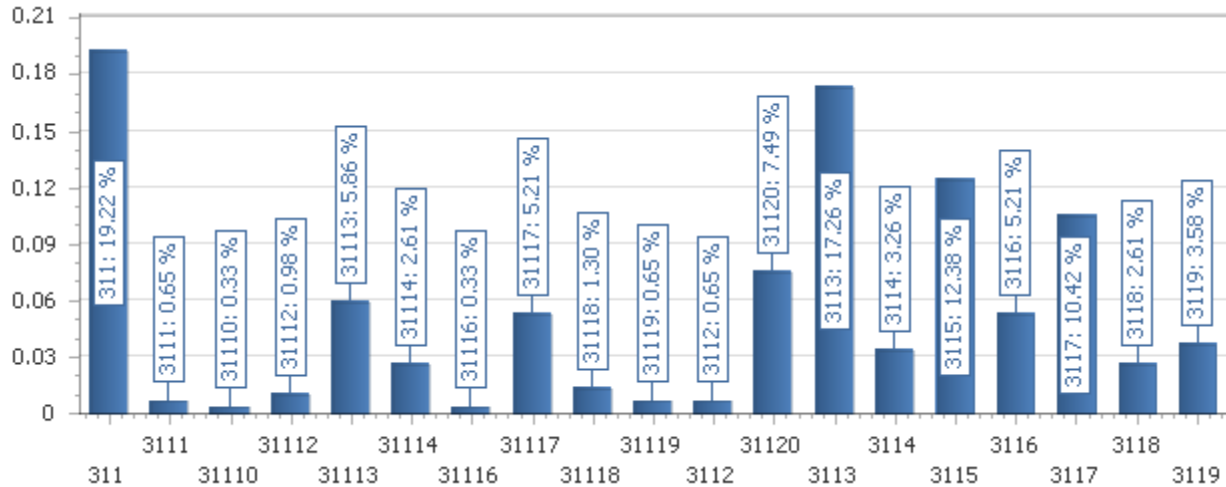

Incident Type	Total Incidents	Percent
311 - Medical assist, assist EMS crew	59	19.22%
3111 - Allergic Reaction	2	0.65%
31110 - Lift Assist to EMS (Use 554 for FD only lift assist)	1	0.33%
31112 - OB Related	3	0.98%
31113 - Overdose	18	5.86%
31114 - Seizure	8	2.61%
31116 - Stabbing	1	0.33%
31117 - Stroke	16	5.21%
31118 - Syncope	4	1.30%
31119 - Traumatic Injury	2	0.65%
3112 - Assault	2	0.65%
31120 - Unconscious	23	7.49%
3113 - Breathing Problems	53	17.26%
3114 - Cardiac Arrest	10	3.26%
3115 - Chest Pain	38	12.38%
3116 - Diabetic	16	5.21%
3117 - Fall (Use 554 for FD only lift assist)	32	10.42%

Incident Type	Total Incidents	Percent
3118 - Heart Problem	8	2.61%
3119 - Hemorrhage	11	3.58%

Total Number of Incidents: 307

Total Number of Incident Types: 19



SOUTHERN MANATEE FIRE RESCUE

2451 Trailmate Drive, PO Box 20216, Bradenton, FL 34204
Phone: (941) 751-7675 Fax: (941) 751-7694 Web: www.smfr.com

Incident Reports By Dollar Loss and Saved - Last Month

"Loss" and "Saved" are calculated from the combination of Property and Contents

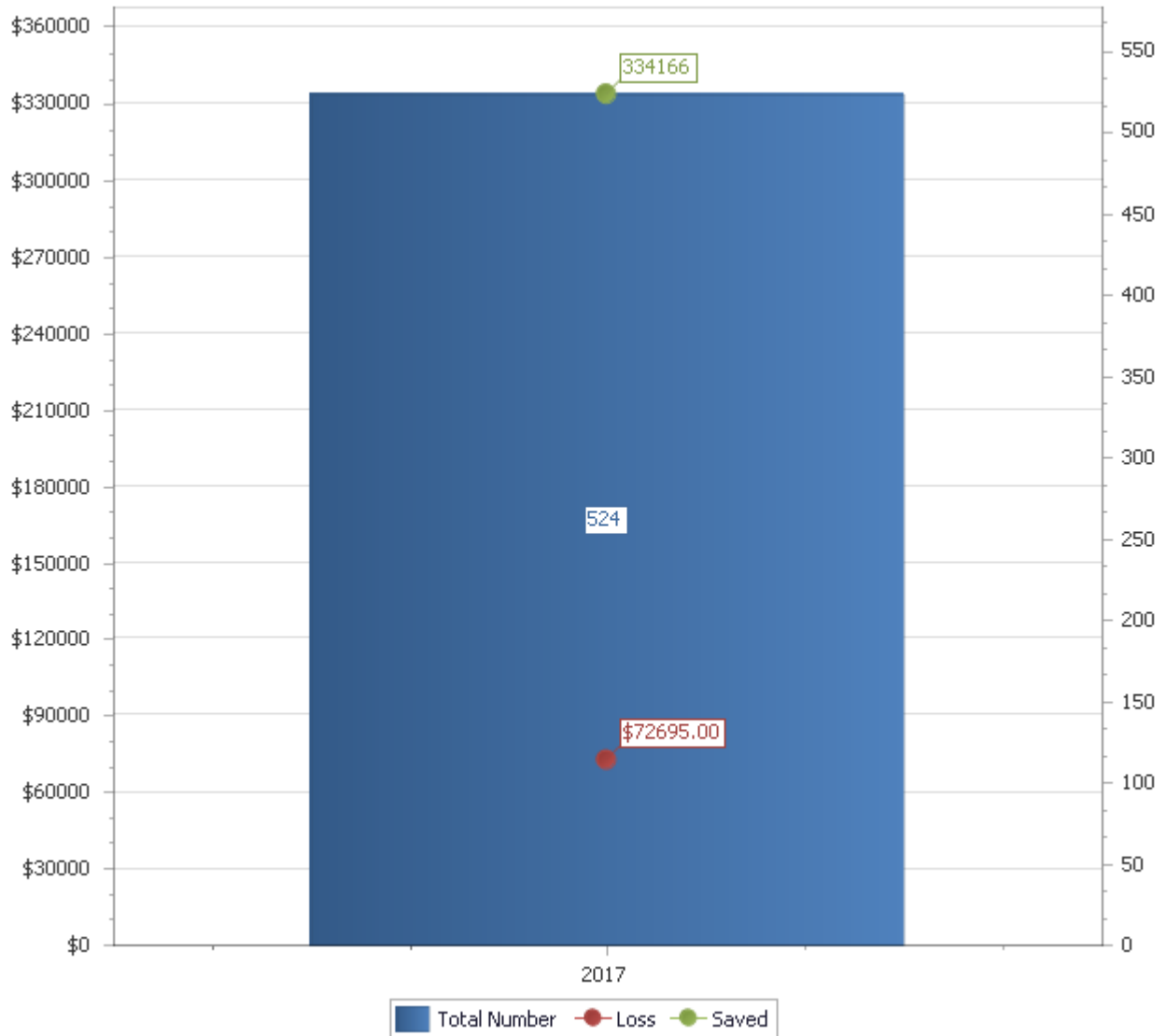



SOUTHERN MANATEE FIRE RESCUE

2451 Trailmate Drive, PO Box 20216, Bradenton, FL 34204
Phone: (941) 751-7675 Fax: (941) 751-7694 Web: www.smfr.com

Incidents by Month YTD, Summary

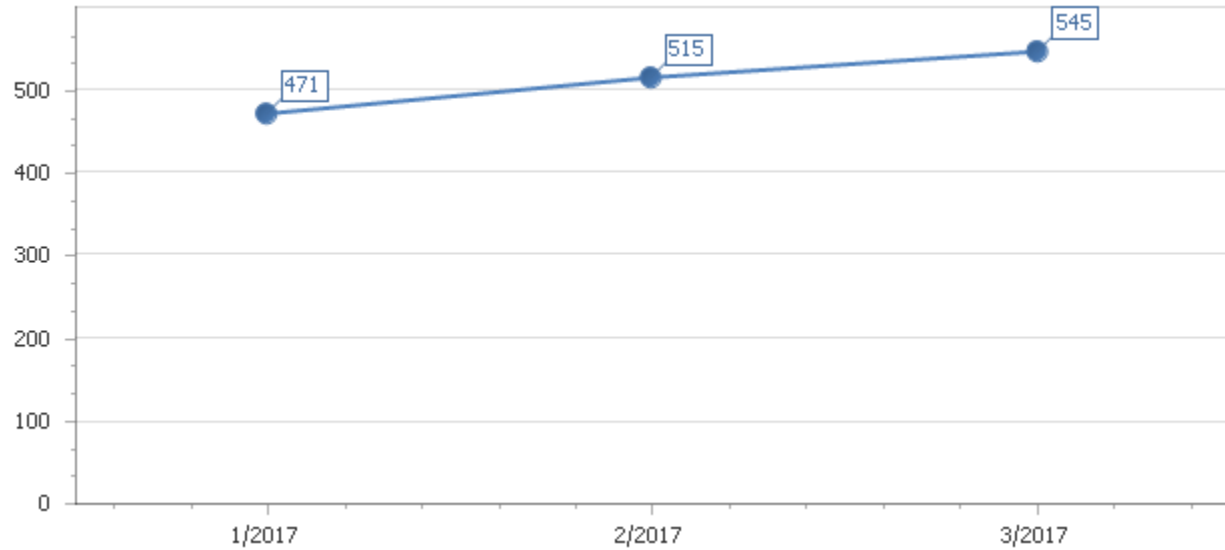

<u>Period</u>	<u>Number of Incidents</u>
1/2017	471
2/2017	515
3/2017	545



SOUTHERN MANATEE FIRE RESCUE

2451 Trailmate Drive, PO Box 20216, Bradenton, FL 34204
Phone: (941) 751-7675 Fax: (941) 751-7694 Web: www.smfr.com

Mutual Aid by Agency and Type, Summary

Cedar Hammock Fire Rescue

1 - Mutual aid received	1
2 - Automatic aid received	4
3 - Mutual aid given	2
4 - Automatic aid given	1

East Manatee Fire Rescue

3 - Mutual aid given	1
4 - Automatic aid given	2

Southern Manatee Fire & Rescue

Operations Division

Monthly Shift Activities Report

Month: March 2017

Battalion Chiefs: Gould Blanco Smith

A-shift B-shift C-shift Total

HYDRANTS:

Flowed	96	157	45	298
Painted	28	64	14	106
Retested	0	0	0	0
Markers Placed	0	10	0	10

TACTICAL SURVEYS:

New	0	0	0	0
Revised	1	0	0	1

FIRE ALARM FOLLOW-UPS:

8	8	6	22
---	---	---	----

PUB ED PROGRAMS:

0	1	0	1
---	---	---	---

SMOKE DETECTORS INSTALLED:

70	3	0	73
----	---	---	----

SKILL EVALUATIONS:

10	1	3	14
----	---	---	----

RIDER/DRIVER CERT:

3	0	0	3
---	---	---	---

RIDER / DRIVER CERTS

<u>Date</u>	<u>Name</u>	<u>Type</u>	<u>Unit</u>
3/17/2017	Burghdurf	Driver	E17, E14, E15

SKILL EVALUATIONS

<u>Date</u>	<u>Name</u>	<u>Test</u>
3/11/2017	Burghdurf	High Angle
3/11/2017	Burghdurf	FF Survival

3/8/2017	Burghdurf	Medical
3/8/2017	Markey	Medical
3/8/2017	Burghdurf	Response
3/8/2017	Markey	Response
3/8/2017	Burghdurf	Pump Ops
3/8/2017	Markey	Pump Ops
3/8/2017	Burghdurf	NIMS
3/8/2017	Markey	NIMS
3/6/2017	Velazquez	Extrication
3/13/2017	Dowell	Pump Operations
3/19/2017	Dowell	High Angle
3/22/2017	Dowell	Confined Space

SPECIAL PROJECTS / ASSIGNMENTS

<u>Name</u>	<u>Project</u>	<u>Hours</u>
Burton	Safety Gear	12
Foss	Run Reports	10
Moonen	Haz-Mat Truck Check	5
Chevalier	Sara Title III	1
DeHart	Cribbing	1
Collins	Haz-Mat Suits	1
Connor	Annual Report	4
Connor	FirePro	5
Connor	ISO Report	19.5
Godden/Geiser	SMVFA	2.5
Godden/Geiser	Hose	7
Perry	FTO	30
Moonen/Collins	Haz-Mat Suits	5
Sedgley	Haz-Mat Misc.	5
Duquette	Fitness Coordinator	1
Gatanis	Drone	20
Gatanis	Website	3
Hylwa	Nozzles	6
Lambert	Assett Invetory	6
Lambert	Rope Recsue	2
Murphy	Installed hosebed cover on E-17	1.5
Ranney	Installed flashlights on Hazmat 1	1
Hauck	FTO	10
Hauck	I-mobiles	3
Murphy	Flag poles	1
Smith	Truck checks	9
McKeaver	Extractors	4
Eldridge	Extinguishers	2
Lucas	Hose bed covers	3
Naples	Radios	4
Lucas	Radios	20
B Hodges	Ground Ladders	2
B Hodges	Run Reports	5
B Hodges	Car Seats	1
B Hodges	Truck Checks	6

Pierce	Medical Supples	5
Wernet	Run Reports	5
Dagostino	Uniforms	12
Ely	Uniform Assistant	5
Daughtrey	No Smoke Systems	1
Daughtrey	Apparatus Tires	2
Reisdorf	Gated Intakes	2
Ranney	CPR	6
Ranney	Support trailer	1
Ranney	AED	6
Ely	Foam	2
Ryder	Apparatus Maint	15
Burnett	Safety	3
Gibson	Hand Tools	5
Hollins	Sewing	10
Garcia	Car seats	3
White	SCBA masks	2
Morgan	SCBA	5
Pratt	Thermal	6
Anderson	Hydrants	2
Keusch	Report Writing	6
Keusch	Weight Equipment	1
Davis	Tacticals	4
Kaliher	Car Seats	1
Pratt	Hydrant Tags	1
Wojcik	Gas Kits	3
Sigfrid	Saws	4
Kaliher	FTO	40
Sperko	SEMS II	1
Ramer	Flow Equipment	2
Weissman	Hurst Equipment	1
McGinley	Fuel logs	1
Questionati	Detection	10
Pietsch	Fans	2
Bennett	Cones & Vests	2
Hodges	Lock out kits	1
Hodges	Safety Committee	1
Saxman	Cascade Unit	1

Public Education Programs

<u>Date</u>	<u>Program</u>	<u>Location</u>	<u># of people</u>
3/18/2017	Community Pride	Pride Park	100

Smoke Detector Installations

<u>Date</u>	<u>Address</u>	<u>Blitz</u>	<u>On call</u>	<u>FPB Request</u>
3/11/2017	58 Ave Dr E & 7 St E	70		
3/24/2017	5707 Lockwood Ridge RD #161		1	
3/27/2017	5409 18 St Blvd E		2	

Fire Alarm Follow up

<u>Date</u>	<u>Address</u>	<u>Hours</u>	<u>Completed Y/N</u>
3/8/2017	2811 59 Ave Dr E	0.25	Y
3/14/2017	7290 26 Ct E	0.25	Y
3/20/2017	2051 Whitfield Ave	0.25	Y
3/5/2017	2303 1 St E	0.25	N
3/29/2017	6926 15 St E	0.25	N
3/17/2017	8404 Abingdon Ct	0.25	N
3/23/2017	6104 Turnbury Park Dr	0.25	Y
3/26/2017	8433 Cooper Creek	0.25	N
3/24/2017	6497 Parkland Dr	0.25	Y
3/27/2017	6926 15 St E	0.25	N
3/6/2017	2303 1 St E	0.25	N
3/3/2017	2303 1 St E	0.25	N
3/6/2017	2811 59 Ave Dr E	0.25	N
3/21/2017	6104 Turnbury Dr	0.25	N
3/27/2017	8433 Cooper Creek	0.25	Y
3/15/2017	1010 53 Ave E	0.25	Y
3/4/2017	5627 9 St E	0.25	Y
3/13/2017	6320 15 St E	0.25	Y
3/13/2017	6432 Parkland Dr E	0.25	Y
3/19/2017	2051 Whitfield Park Loop	0.25	N
3/22/2017	6497 Parkland Dr E	0.25	N
3/28/2017	6926 15 St E	0.25	N