

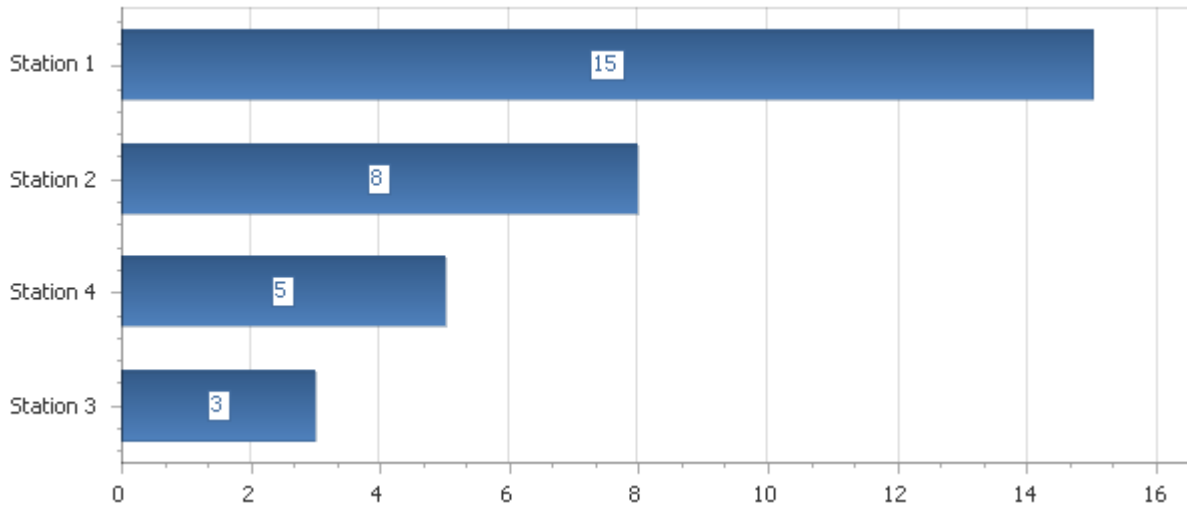

# SOUTHERN MANATEE FIRE RESCUE

2451 Trailmate Drive, PO Box 20216, Bradenton, FL 34204  
Phone: (941) 751-7675 Fax: (941) 751-7694 Web: [www.smfr.com](http://www.smfr.com)

## Overdose - Incidents by Station



<b>Station 1</b>	15
<b>Station 2</b>	8
<b>Station 3</b>	3
<b>Station 4</b>	5
<b>Total</b>	31



# SOUTHERN MANATEE FIRE RESCUE

2451 Trailmate Drive, PO Box 20216, Bradenton, FL 34204  
Phone: (941) 751-7675 Fax: (941) 751-7694 Web: [www.smfr.com](http://www.smfr.com)

## Incidents by Station

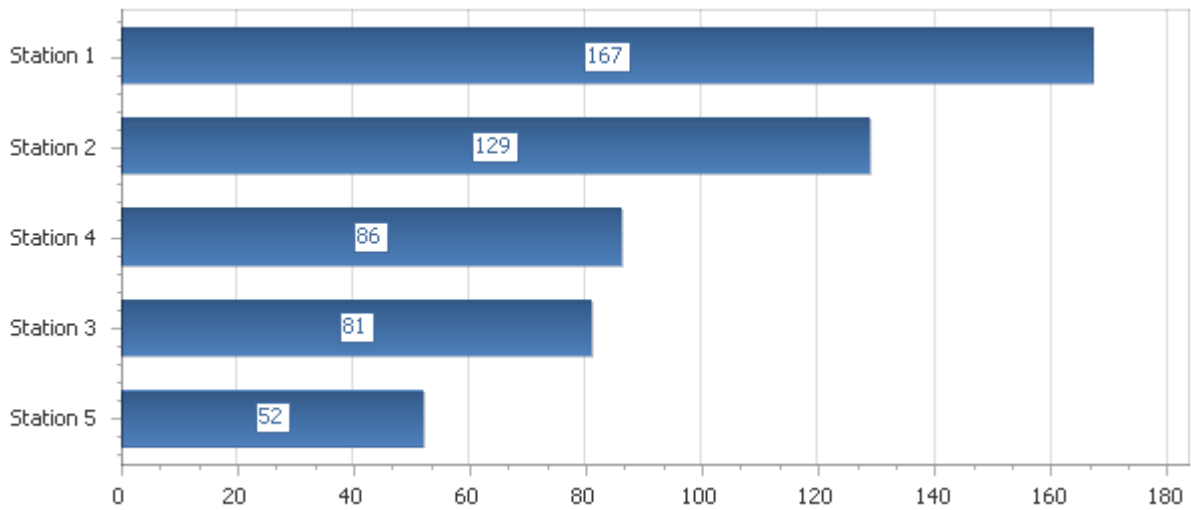

<b>Station 1</b>	167
<b>Station 2</b>	129
<b>Station 3</b>	81
<b>Station 4</b>	86
<b>Station 5</b>	52
<b>Total</b>	515



# SOUTHERN MANATEE FIRE RESCUE

2451 Trailmate Drive, PO Box 20216, Bradenton, FL 34204  
Phone: (941) 751-7675 Fax: (941) 751-7694 Web: www.smfr.com

## Incident Response Times by Station (All vs Fire)

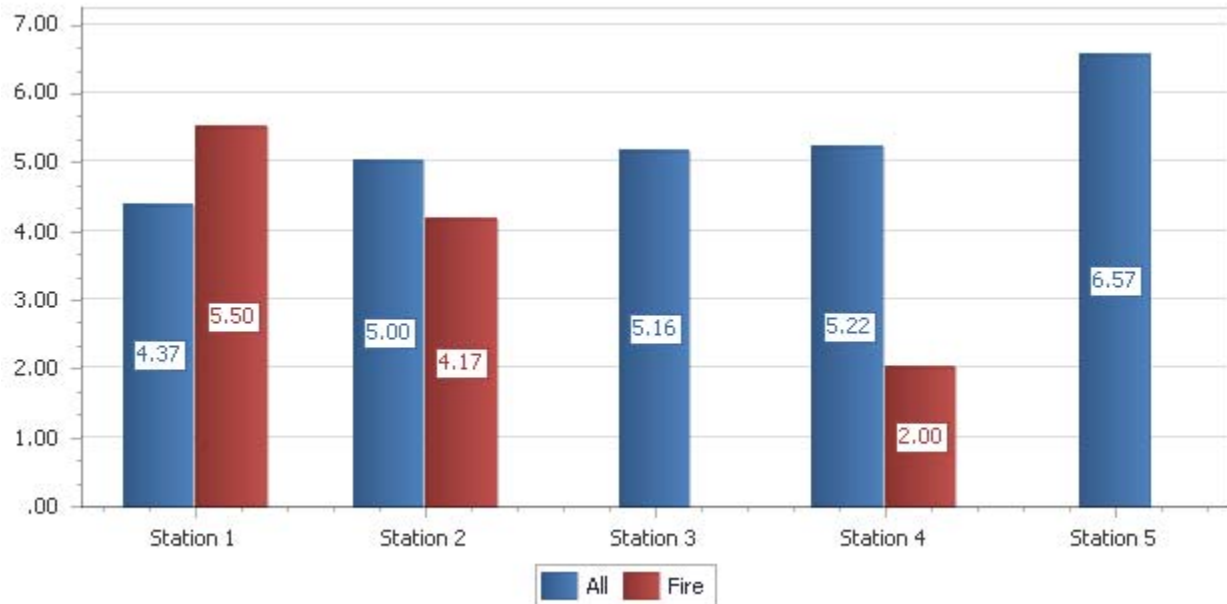

**Average Response Time – 5.02**



# SOUTHERN MANATEE FIRE RESCUE

2451 Trailmate Drive, PO Box 20216, Bradenton, FL 34204  
Phone: (941) 751-7675 Fax: (941) 751-7694 Web: www.smfr.com

## Incidents By Type

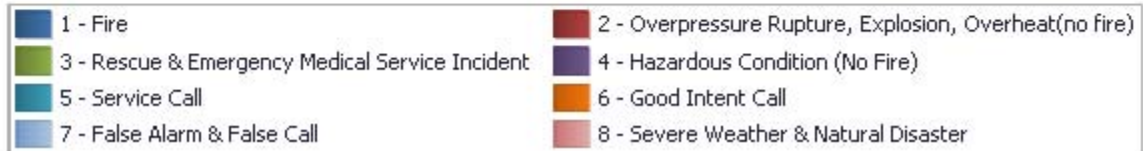
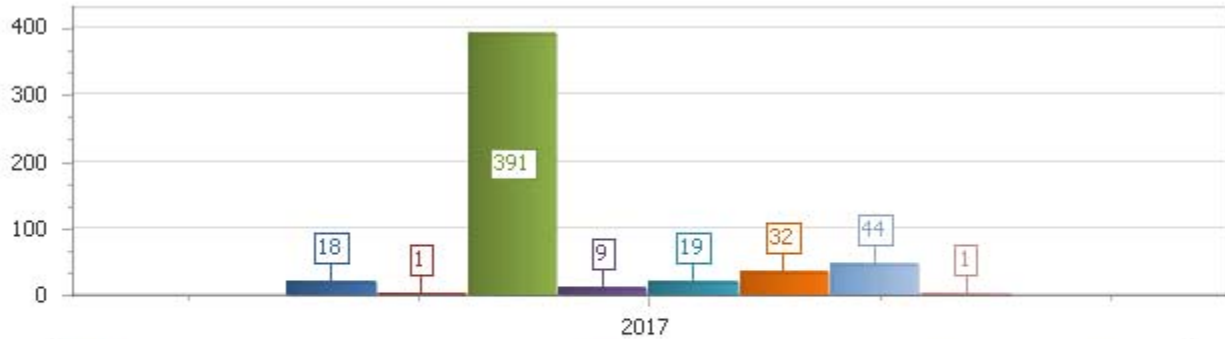

1 - Fire	18
2 - Overpressure Rupture, Explosion, Overheat(no fire)	1
3 - Rescue & Emergency Medical Service Incident	391
4 - Hazardous Condition (No Fire)	9
5 - Service Call	19
6 - Good Intent Call	32
7 - False Alarm & False Call	44
8 - Severe Weather & Natural Disaster	1
	515



# SOUTHERN MANATEE FIRE RESCUE

2451 Trailmate Drive, PO Box 20216, Bradenton, FL 34204  
 Phone: (941) 751-7675 Fax: (941) 751-7694 Web: www.smfr.com

## Rescue Incidents by Type

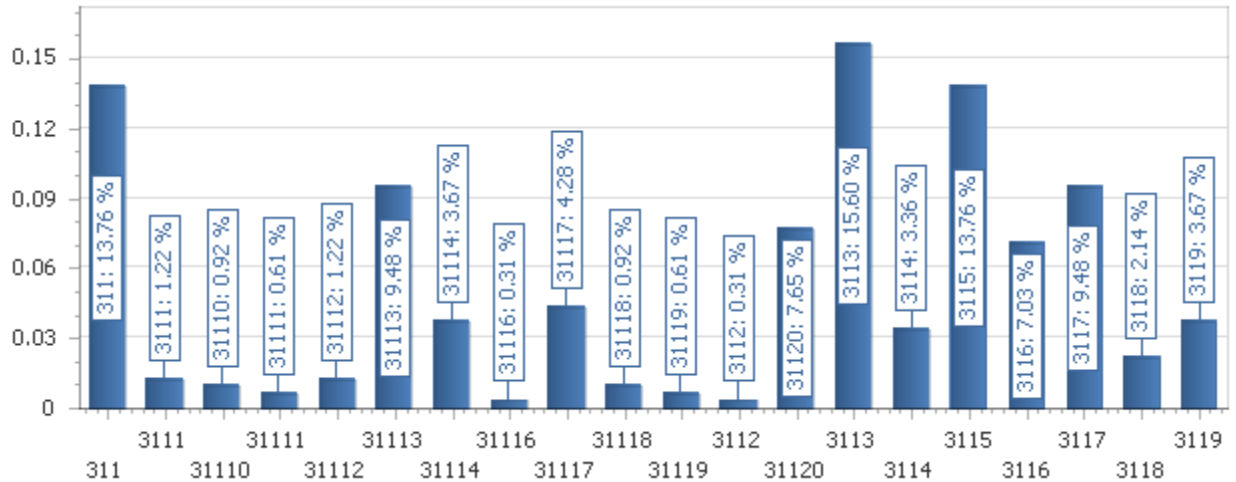

Incident Type	Total Incidents	Percent
311 - Medical assist, assist EMS crew	45	13.76%
3111 - Allergic Reaction	4	1.22%
31110 - Lift Assist to EMS (Use 554 for FD only lift assist)	3	0.92%
31111 - Person Down	2	0.61%
31112 - OB Related	4	1.22%
31113 - Overdose	31	9.48%
31114 - Seizure	12	3.67%
31116 - Stabbing	1	0.31%
31117 - Stroke	14	4.28%
31118 - Syncope	3	0.92%
31119 - Traumatic Injury	2	0.61%
3112 - Assault	1	0.31%
31120 - Unconscious	25	7.65%
3113 - Breathing Problems	51	15.60%
3114 - Cardiac Arrest	11	3.36%
3115 - Chest Pain	45	13.76%
3116 - Diabetic	23	7.03%

<b>Incident Type</b>	<b>Total Incidents</b>	<b>Percent</b>
3117 - Fall (Use 554 for FD only lift assist)	31	9.48%
3118 - Heart Problem	7	2.14%
3119 - Hemorrhage	12	3.67%

**Total Number of Incidents: 327**

**Total Number of Incident Types: 20**



# SOUTHERN MANATEE FIRE RESCUE

2451 Trailmate Drive, PO Box 20216, Bradenton, FL 34204  
Phone: (941) 751-7675 Fax: (941) 751-7694 Web: www.smfr.com

## Incident Reports By Dollar Loss and Saved - Last Month

*"Loss" and "Saved" are calculated from the combination of Property and Contents*

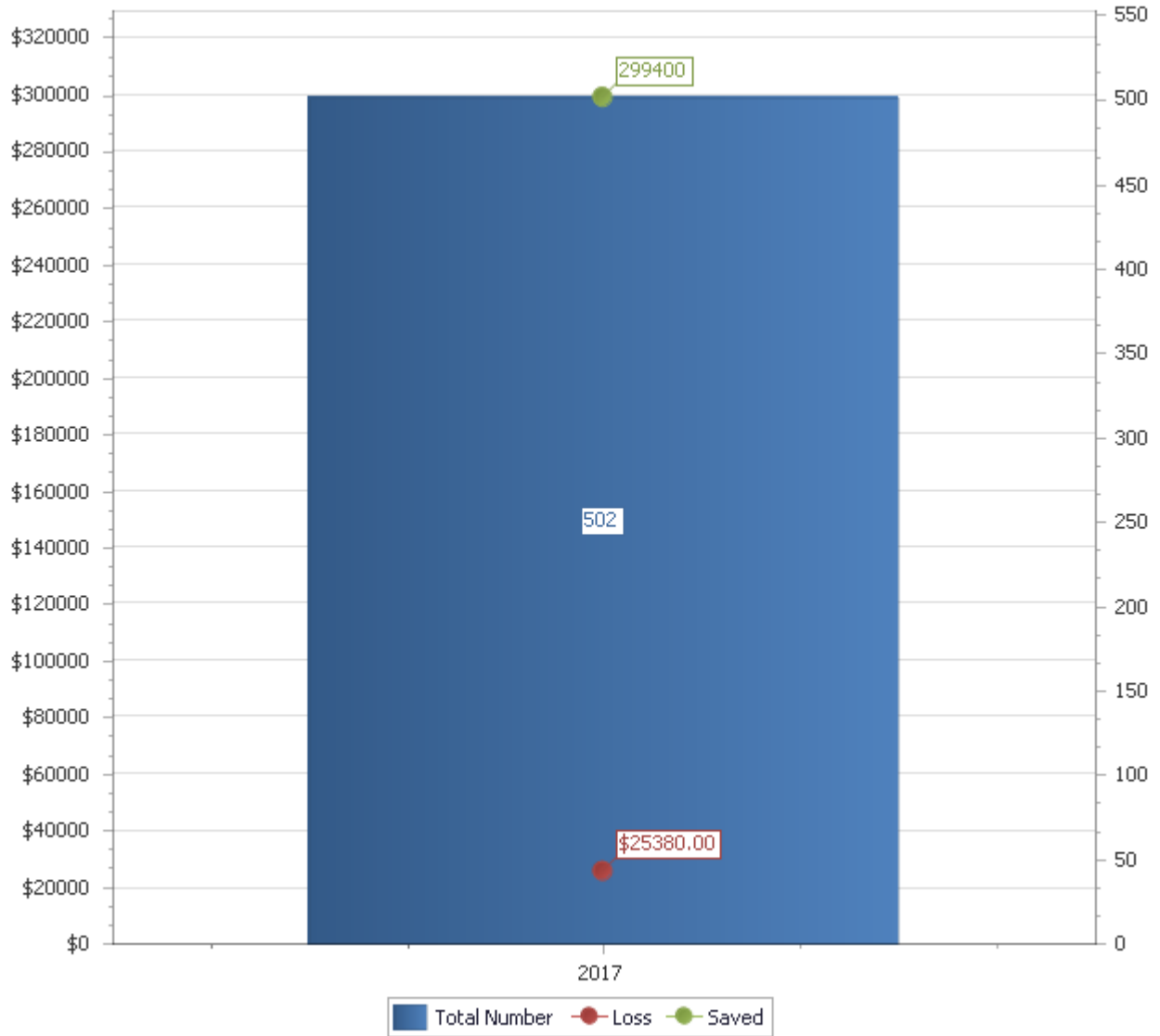



# SOUTHERN MANATEE FIRE RESCUE

2451 Trailmate Drive, PO Box 20216, Bradenton, FL 34204  
Phone: (941) 751-7675 Fax: (941) 751-7694 Web: www.smfr.com

## Incident Reports By Month, Summary

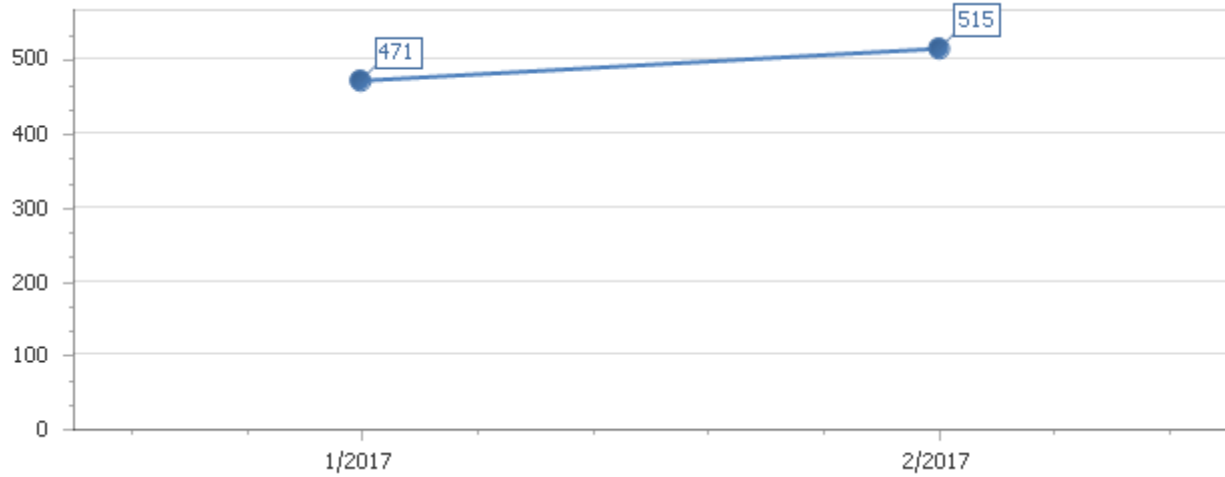

<u>Period</u>	<u>Number of Incidents</u>
1/2017	471
2/2017	515





## **SOUTHERN MANATEE FIRE RESCUE**

2451 Trailmate Drive, PO Box 20216, Bradenton, FL 34204  
Phone: (941) 751-7675 Fax: (941) 751-7694 Web: [www.smfr.com](http://www.smfr.com)

### **Mutual Aid by Agency and Type, Summary**

#### **Cedar Hammock Fire Rescue**

2 - Automatic aid received	3
3 - Mutual aid given	1
4 - Automatic aid given	1

#### **Sarasota County Fire Department**

1 - Mutual aid received	1
-------------------------	---

# Southern Manatee Fire & Rescue

## Operations Division

### Monthly Shift Activities Report

Month: Feb 2017

Battalion Chiefs:	Gould	Blanco	Smith	
	<b>A-shift</b>	<b>B-shift</b>	<b>C-shift</b>	<b><u>Total</u></b>
<b>HYDRANTS:</b>				
Flowed	179	153	101	433
Painted	53	17	0	70
Retested	0	0	1	1
Markers Placed	22	4	0	26
<b>TACTICAL SURVEYS:</b>				
New	0	0	0	0
Revised	0	0	0	0
<b>FIRE ALARM FOLLOW-UPS:</b>				
	18	11	4	33
<b>PUB ED PROGRAMS:</b>				
	0	2	1	3
<b>SMOKE DETECTORS INSTALLED:</b>				
	1	153	28	182
<b>EMPLOYEE EVALUATIONS:</b>				
	0	0	0	0
<b>SKILL EVALUATIONS:</b>				
	0	1	0	1
<b>RIDER/DRIVER CERT:</b>				
	0	0	0	0

### **SKILL EVALUATIONS**

<b><u>Date</u></b>	<b><u>Name</u></b>	<b><u>Test</u></b>
2/25/2017	Velazquez	FF Survival

### **SPECIAL PROJECTS / ASSIGNMENTS**

<u>Name</u>	<u>Project</u>	<u>Hours</u>
Chevalier	Sara Title III	1
DeHart	Cribbing	1
Collins	Haz Mat Suits	3
Burton	Safety Gear	12
Foss	Run Reports	10
Moonen/Sedgley	Haz Mat 1	4
Moonen	Haz Mat Suits	2
Sedgley	Airbags	1
Perry	FTO	25
Connor	FirePro	9.5
Connor	January BOC EOM Report	4.5
Connor	2016 Annual Report	6.5
Connor	Evaluation of "Fireworks" software	7
Geiser	SMVFA	1.5
Godden/Geiser	Hose	6.5
Lambert	Asset Inventory	10
Lambert	Rope Rescue Equipment	2
Lambert	Safety Committee	3
Hylwa	Nozzles	10
Hylwa	Safety Committee	3
Gatanis	Website	5
Gatanis	Drone	20
B Hodges	Run Reports	5
B Hodges	Car Seat Install	2
B Hodges	Ground Ladders	1
Wernet	Run Reports	5
Pierce	Medical Supplies	5
Hauck	FTO	8
Hauck	I-mobiles	8
Murphy	Flag poles	1
Dagostino	Uniforms	12
Ely	Uniform Assistant	6
Daughtrey	No Smoke Systems	1
Daughtrey	Apparatus Tires	3
Reisdorf	Gated Intakes	1
Ryder	Apparatus Maintenance	15
Gibson	Hand Tools	3
Burnett	Safety	3
Ranney	AED	5
Ranney	Support Trailer	1
Ely	Foam	3
Lucas	Hose bed covers	2.5
Naples	Radios	8
Eldridge	Extinguishers	4
McKeaver	Extractors	3
Hollins	Sewing	5
Garcia	Car seats	3
Garcia	Safe Kids	3
Morgan	SCBA	2
Pratt	Thermal	1
Anderson	Hydrants	4

Keusch	Report Writing	8
Davis	Tacticals	3
Kaliher	Car Seats	1
Pratt	Hydrant Tags	1
Sigfrid	Saws	1
Kaliher	FTO	30
Sperko	SEMS II	2
Ramer	Flow Equipment	1
Weissman	Hurst Equipment	2
McGinley	Fuel logs	1
Mc Ginley	Awards Committee	1
Questionati	Detection	8
Pietsch	Fans	1
Bennett	Cones & Vests	4
Hodges	Lock Out Kits	1
Hodges	Safety Committee	1
Saxman	Cascade Unit	1

**Public Education Programs**

<u>Date</u>	<u>Program</u>	<u>Location</u>	<u># of people</u>
2/4/2017	Truck Show (Girl Scout Camp)	4531 51 St E	50
2/25/2017	Truck Show (Braden River LL)	5201 51 St E	100
2/17/2017	AED Instruction	Sugar Creek Country Club	75

**Smoke Detector Installations**

<u>Date</u>	<u>Address</u>	<u>Blitz</u>	<u>On call</u>	<u>FPB Request</u>
2/18/2017	925 301 Boulevard East, #7		1	
2/4/2017	6515 15 St E D8		2	
2/4/2017	Zone 1	115		
2/25/2017	Zone 1	35		
2/10/2017	4407 56 Ave Dr E			1
2/11/2017	Box 2013	28		

**Fire Alarm Follow-Ups**

<u>Date</u>	<u>Address</u>	<u>Hours</u>	<u>Completed Y/N</u>
2/3/2017	8329 Bella Grove Cir	0.25	N
2/6/2017	2101 63 Ave E	0.25	Y
2/6/2017	7618 Lockwood Ridge Rd	0.25	Y
2/6/2017	8329 Bella Grove Cir	0.25	Y
2/9/2017	3102 63 Ave E	0.25	N
2/15/2017	4324 53 Ave East	0.25	Y
2/15/2017	6472 Parkland Dr	0.25	Y
2/15/2017	3102 63 Ave E	0.25	Y
2/12/2017	8320 Lockwood Ridge Rd	0.25	Y
2/12/2017	7450 26 Ct E	0.25	Y
2/21/2017	5627 9 St E	0.25	Y
2/6/2017	1324 37 Ave E	0.25	N
2/9/2017	324 37 Ave E	0.25	Y
2/9/2017	2100 47 Terr E	0.25	N
2/21/2017	358 34 Ave Dr E	0.25	N

2/24/2017	358 34 Ave Dr E	0.25	N
2/27/2017	358 34 Ave Dr E	0.25	N
2/27/2017	2910 63 Ave E	0.25	Y
2/4/2017	2101 63 Ave E	0.25	N
2/4/2017	8329 Bella Grove	0.25	N
2/7/2017	1324 37 Ave E	0.25	N
2/7/2017	3102 63 Ave E	0.25	N
2/10/2017	2100 47 Terr E	0.25	Y
2/13/2017	5897 Whitfield Ave	0.25	Y
2/16/2017	2611 9 St E	0.25	Y
2/22/2017	7061 15 St E	0.25	Y
2/25/2017	358 34 Ave Dr E	0.25	N
2/13/2017	5897 Whitfield Ave	0.25	Y
2/7/2017	1324 37 Ave E	0.25	N
2/17/2017	2611 9 St E	0.25	Y
2/5/2017	2101 63 Ave E	0.25	N
2/20/2017	5627 9 St E	0.25	Y
2/20/2017	7061 15 St E	0.25	N