

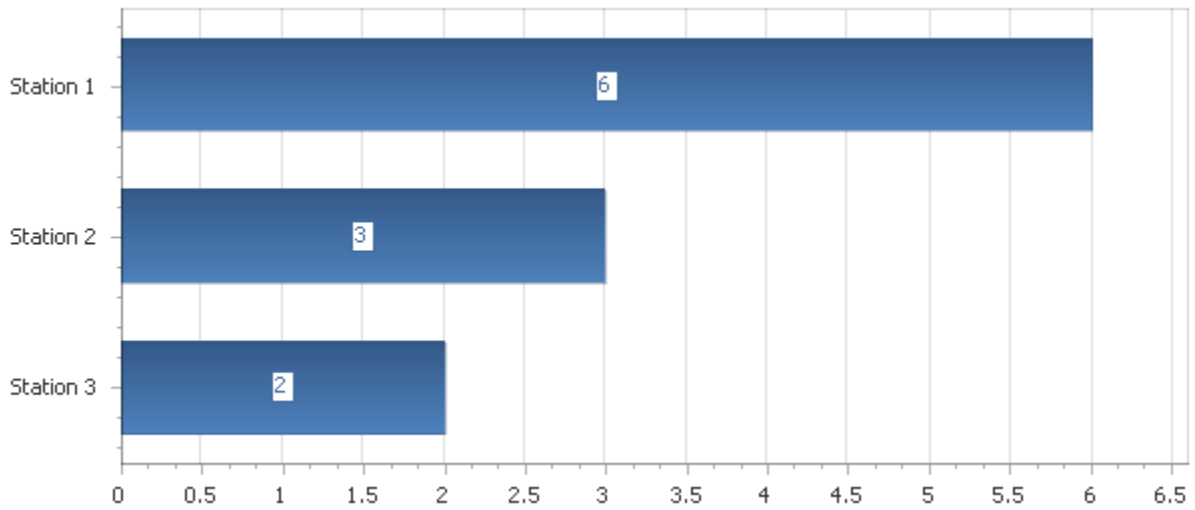

# SOUTHERN MANATEE FIRE RESCUE

2451 Trailmate Drive, PO Box 20216, Bradenton, FL 34204  
Phone: (941) 751-7675 Fax: (941) 751-7694 Web: www.smfr.com

## Overdose - Incidents by Station



<b>Station 1</b>	6
<b>Station 2</b>	3
<b>Station 3</b>	2
<b>Total</b>	11



# SOUTHERN MANATEE FIRE RESCUE

2451 Trailmate Drive, PO Box 20216, Bradenton, FL 34204  
Phone: (941) 751-7675 Fax: (941) 751-7694 Web: www.smfr.com

## Incidents by Station

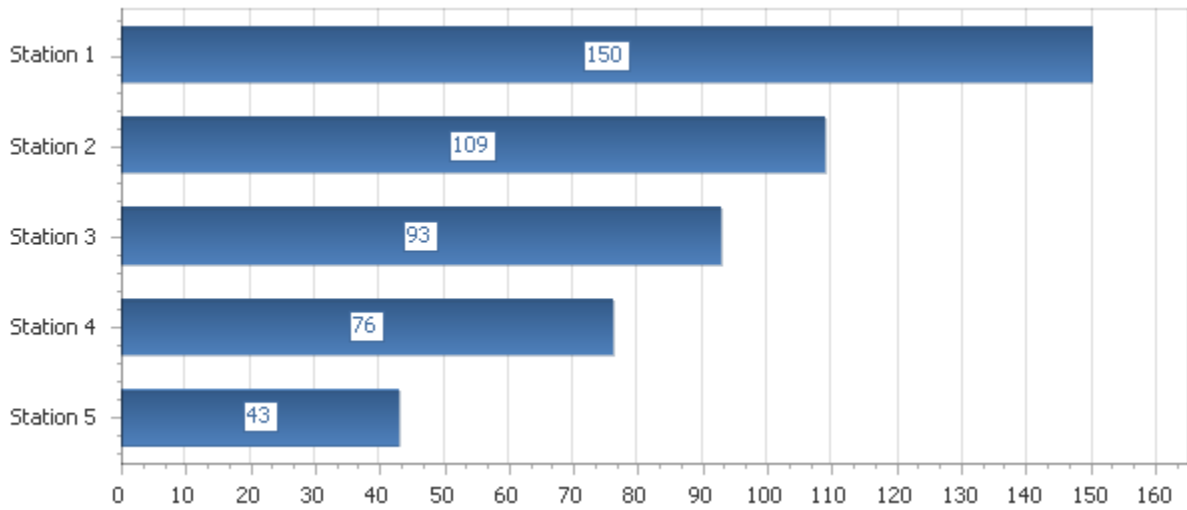

<b>Station 1</b>	150
<b>Station 2</b>	109
<b>Station 3</b>	93
<b>Station 4</b>	76
<b>Station 5</b>	43
<b>Total</b>	471



# SOUTHERN MANATEE FIRE RESCUE

2451 Trailmate Drive, PO Box 20216, Bradenton, FL 34204  
Phone: (941) 751-7675 Fax: (941) 751-7694 Web: www.smfr.com

## Incident Response Times by Station vs Fire

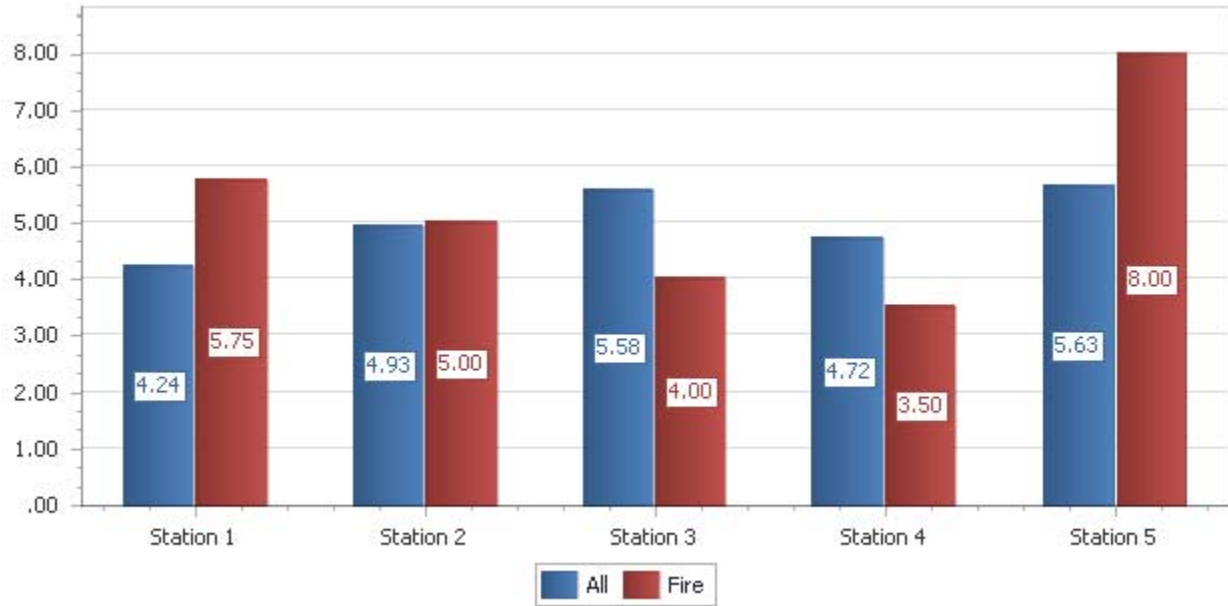

Average Response Time: 4.85



# SOUTHERN MANATEE FIRE RESCUE

2451 Trailmate Drive, PO Box 20216, Bradenton, FL 34204  
Phone: (941) 751-7675 Fax: (941) 751-7694 Web: www.smfr.com

## Incidents By Type

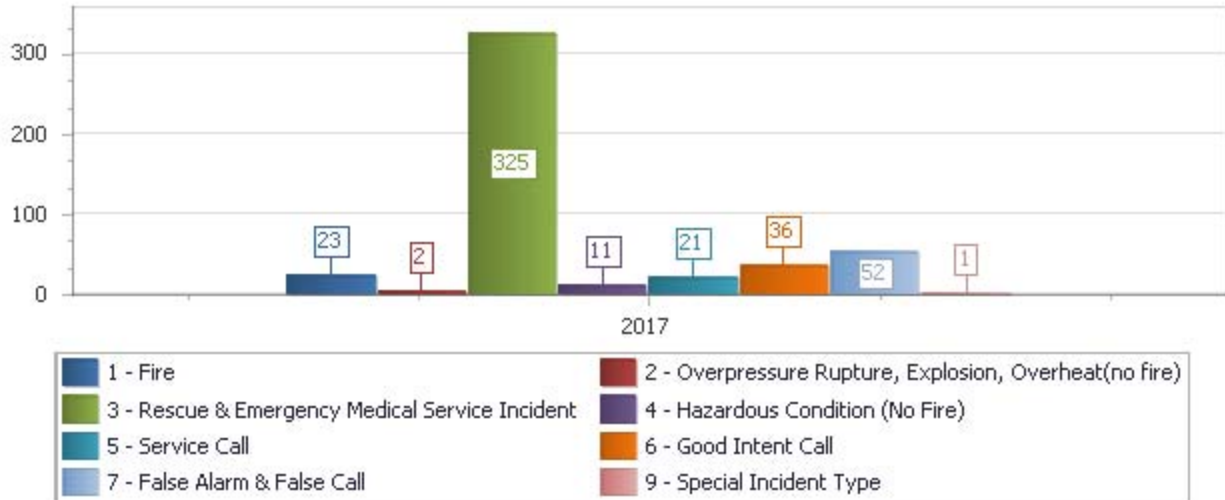

1 - Fire	23
2 - Overpressure Rupture, Explosion, Overheat(no fire)	2
3 - Rescue & Emergency Medical Service Incident	325
4 - Hazardous Condition (No Fire)	11
5 - Service Call	21
6 - Good Intent Call	36
7 - False Alarm & False Call	52
9 - Special Incident Type	1
	471



# SOUTHERN MANATEE FIRE RESCUE

2451 Trailmate Drive, PO Box 20216, Bradenton, FL 34204  
 Phone: (941) 751-7675 Fax: (941) 751-7694 Web: www.smfr.com

## Rescue Incidents by Type

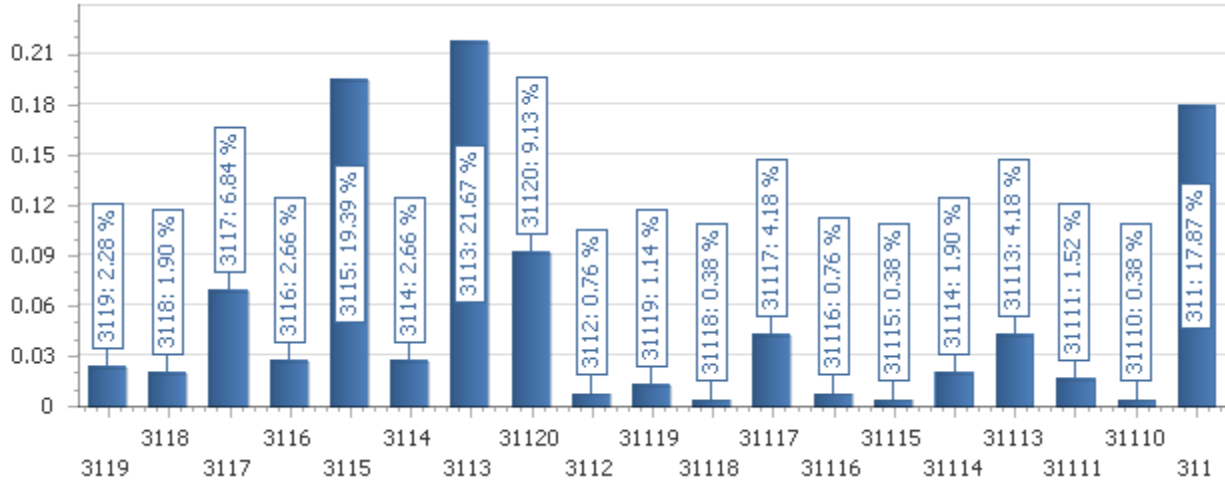

Incident Type	Total Incidents	Percent
3119 - Hemorrhage	6	2.28%
3118 - Heart Problem	5	1.90%
3117 - Fall (Use 554 for FD only lift assist)	18	6.84%
3116 - Diabetic	7	2.66%
3115 - Chest Pain	51	19.39%
3114 - Cardiac Arrest	7	2.66%
3113 - Breathing Problems	57	21.67%
31120 - Unconscious	24	9.13%
3112 - Assault	2	0.76%
31119 - Traumatic Injury	3	1.14%
31118 - Syncope	1	0.38%
31117 - Stroke	11	4.18%
31116 - Stabbing	2	0.76%
31115 - Shooting	1	0.38%
31114 - Seizure	5	1.90%
31113 - Overdose	11	4.18%
31111 - Person Down	4	1.52%



# SOUTHERN MANATEE FIRE RESCUE

2451 Trailmate Drive, PO Box 20216, Bradenton, FL 34204  
Phone: (941) 751-7675 Fax: (941) 751-7694 Web: www.smfr.com

## Incident Reports By Dollar Loss and Saved By Year

*"Loss" and "Saved" are calculated from the combination of Property and Contents*

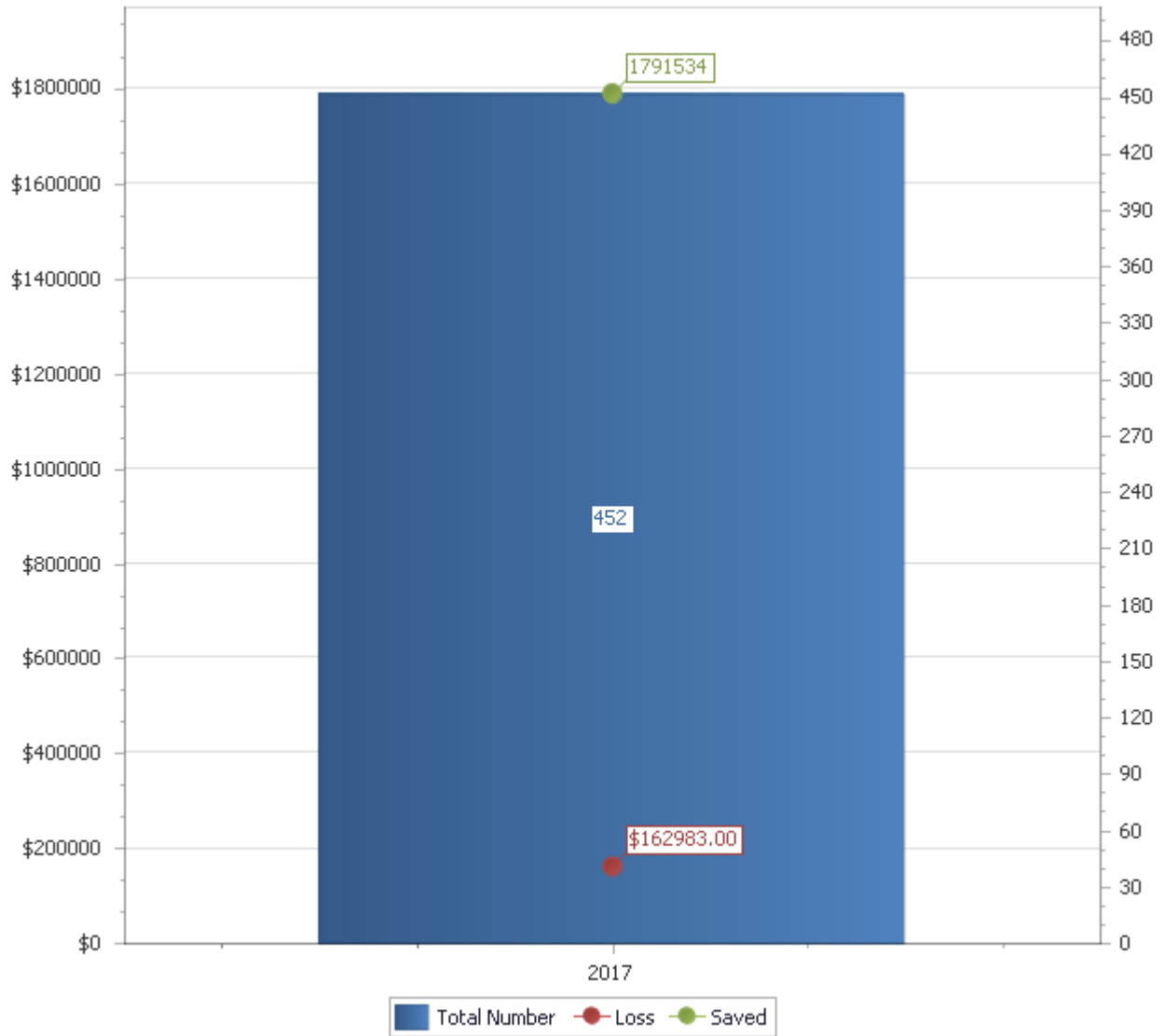

# Southern Manatee Fire & Rescue

## Operations Division

### Monthly Shift Activities Report

Month: January 2017

Battalion Chiefs:	Gould	Blanco	Smith	
	<b>A-shift</b>	<b>B-shift</b>	<b>C-shift</b>	<b><u>Total</u></b>

#### HYDRANTS:

Flowed	39	0	75	114
Painted	19	0	47	66
Retested	0	0	0	0
Markers Placed	4	0	0	4

#### TACTICAL SURVEYS:

New	0	0	0	0
Revised	0	0	0	0

#### FIRE ALARM FOLLOW-UPS:

10	7	12	29
----	---	----	----

#### PUB ED PROGRAMS:

0	0	0	0
---	---	---	---

#### SMOKE DETECTORS INSTALLED:

78	79	45	202
----	----	----	-----

#### EMPLOYEE EVALUATIONS:

0	9	2	11
---	---	---	----

#### SKILL EVALUATIONS:

0	3	1	4
---	---	---	---

#### RIDER/DRIVER CERT:

0	1	0	1
---	---	---	---

#### RIDER / DRIVER CERTS

<u>Date</u>	<u>Name</u>	<u>Type</u>	<u>Unit</u>
1/29/2017	Velazquez	Driver	E-9

## SKILL EVALUATIONS

<u>Date</u>	<u>Name</u>	<u>Test</u>
1/17/2017	Kenniff	Ladders
1/17/2017	Kenniff	Fire Behavior
1/29/2017	Murphy	2nd Class Practical
1/21/2017	Zitnick	Fire Ground Practical

## EMPLOYEE EVALUATIONS

<u>Date</u>	<u>Name</u>
1/2/2017	Murphy
1/2/2017	Velazquez
1/2/2017	Smith, R
1/2/2017	Ely
1/2/2017	Ranney
1/2/2017	Snider
1/2/2017	Ryder
1/2/2017	Gibson
1/2/2017	Burnett
1/3/2017	Hollins
1/3/2017	Wojcik

## Company Uniform & Gear Inspections

<u>Date</u>	<u>Officer</u>	<u>Number of Inspections</u>	<u>Passed</u>	<u>Failed</u>
1/11-1/17	Blanco	22	X	

## SPECIAL PROJECTS / ASSIGNMENTS

<u>Name</u>	<u>Project</u>	<u>Hours</u>
Bloski	FY 2016 Safer Grant	8
Bloski	SMFR Hazmat Training Officer	60
Hauck	Run reports	3
Hauck	FTO	4
Hauck	I-mobile	5
Murphy	Flag poles	4
Smith	Truck checks	8
Ely	Uniform Assistant	3
Ely	Foam	1
Ranney	AED	4
Ranney	Rehab	1
Snider	Fitness coor	1
Dagostino	Uniforms	12
Hodges	Ground Ladders	2
Hodges	Run Reports	5
Hodges	Car Seat Installs	1
Reisdorf	Gated Intakes	1
Daughtrey	No Smoke Systems	1
Daughtrey	Apparatus Tires	3
Naples	Radios	16



Eldridge	Extinguishers	5
McKeaver	Extractors	5
Lucas	Hosebed Covers	5
Ryder	Apparatus Maintenance	15
Gibson	Hand tools	8
Burnett	Safety	3
Burton	Safety Gear	46
Foss	Run Reports	12
Connor	December BOC Report	6
Connor	2016 Annual Report	18
Connor	Safer Grant	5
Connor	FirePro	3
Perry	FTO	35
Moonen	Haz-Mat 1	10
Sedgley	Airbags	1
Sedgley	Haz-Mat 1	8
Foss	Haz-Mat 1	5
Chevalier	Sara Title III	1
DeHart	Cribbing	1
Lambert	Asset Inventory	8
Lambert	Rope Rescue	2
Lambert	Safety Committee	3
Lambert	Baby Car Seats	2
Hylwa	Safety Committee	3
Hylwa	Nozzles	14
Gatanis	Drone Program	20
Gatanis	Website	16
Garcia	Water Rescue	1
Garcia	Car seats	1
Garcia	Safe Kids	4
Garcia	Honor Guard	3
Tumolo	SCBA masks	2
Morgan	SCBA	2
Pratt	Thermal	2
Anderson	Hydrants	6
Keusch	Vol Association	0
Keusch	Report Writing	10
Keusch	Weight Equipment	0
Davis	Tacticals	4
Kaliher	Car Seats	1
Pratt	Hydrant Tags	1
Hollins	Sewing	10
Sigfrid	Saws	4
Kaliher	FTO	25
Sperko	SEMS II	1
Ramer	Flow Equipment	1
Weissman	Hurst Equipment	2
McGinley	Fuel logs	1
Mc Ginley	Awards Committee	1
Ramer	Air chisels	0
Questionati	Detection	5
Pietsch	Fans	1

Wojcik	Tool Boxes	1
Wojcik	Honor Guard	3
Wojcik	Gas Kits	1
Bennett	Cones & Vests	2
Hodges	Lock out kits	1
Hodges	Safety Committee	1
Saxman	Cascade Unit	1

## Prevention Activities Completed By Operations Division

### Public Education Programs

<u>Date</u>	<u>Program</u>	<u>Location</u>	<u># of people</u>
-------------	----------------	-----------------	--------------------

### Smoke Detector Installations

<u>Date</u>	<u>Address</u>	<u>Blitz</u>	<u>On call</u>	<u>FPB Request</u>
1/17/2017	1126 48 AVE E		1	
1/14/2017	Zone 1	78		
1/28/2017	60 Avenue East West of 5th Street	78		
1/21/2017	6 St. & 6 St. Ct. E.	45		

### Fire Alarm Follow up

<u>Date</u>	<u>Address</u>	<u>Hours</u>	<u>Completed Y/N</u>
1/2/2017	1010 53 Ave E	0.25	Y
1/8/2016	8320 Lockwood Ridge Rd	0.25	N
1/17/2017	5627 9 St E	0.25	Y
1/17/2017	6926 15 St E	0.25	Y
1/5/2001	2219 63 Ave E	0.25	N
1/23/2017	6225 21 E	0.25	N
1/26/2017	7671 Lockwood Ridge Rd	0.25	N
1/10/2017	2955 Whitfield Ave	0.25	N
1/13/2017	2955 Whitfield Ave	0.25	Y
1/16/2017	6464 Parkland Dr.	0.25	Y
1/25/2017	8256 Enclove DR	0.25	Y
1/10/2017	2219 63 Ave E	0.25	Y
1/19/2017	1323 63 Ave E	0.25	Y
1/19/2017	6476 Parkland Dr	0.25	Y
1/4/2017	4601 15 Street East	0.25	Y
1/4/2017	2121 26 Avenue east	0.25	N
1/10/2017	8453 Cooper Creek Blvd.	0.25	N
1/18/2017	5305 31 St Cir E	0.25	Y
1/27/2017	2100 47 Ter E	0.25	Y
1/6/2017	5214 22 St. Ct. E.	0.25	N
1/6/2017	2219 63 Ave. E.	0.25	N
1/12/2017	6226 15 St. E.	0.25	N
1/18/2017	6476 Parkland Dr. E.	0.25	N
1/18/2017	1323 63 Ave. E.	0.25	N
1/18/2017	6350 15 St. E.	0.25	Y
1/24/2017	6225 21 St. E.	0.25	Y
1/27/2017	7921 15 St. E.	0.25	Y
1/12/2017	8453 Cooper Creek	0.25	N
1/15/2017	8239 Cooper Creek	0.25	N