

# Overdose Incidents by Station

*October 2016*

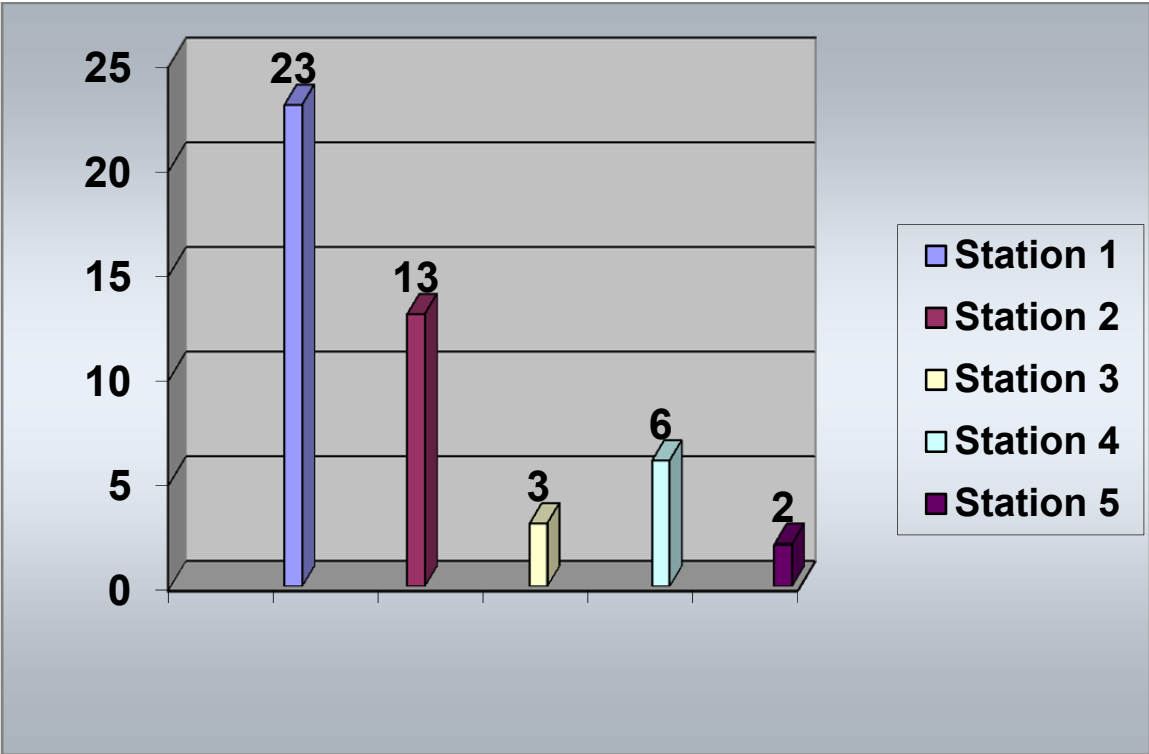

*Station 1   Station 2   Station 3   Station 4   Station 5*

*23   13   3   6   2*

*Total Overdose Calls for October 2016*

*47*

# Calls by Station

*October 2016*

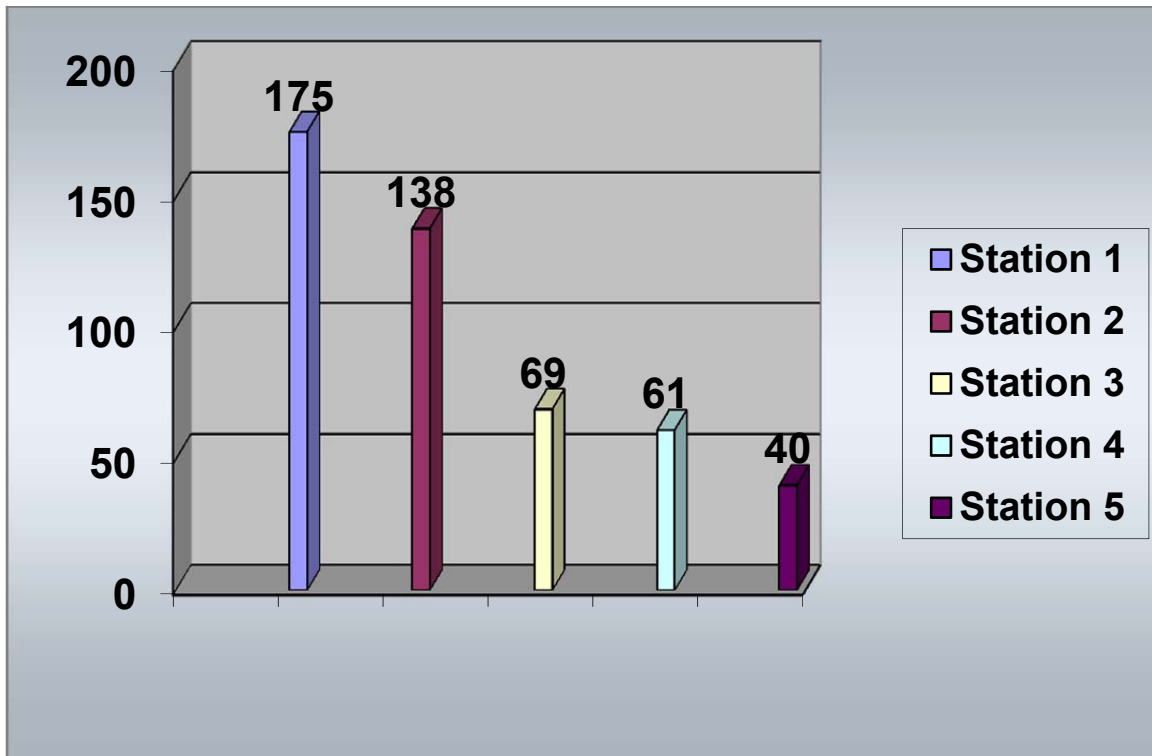

<i>Station 1</i>	<i>Station 2</i>	<i>Station 3</i>	<i>Station 4</i>	<i>Station 5</i>
175	138	69	61	40

*Total Calls for October 2016*

**483**

# Response Times by Station In Minutes

*October 2016*

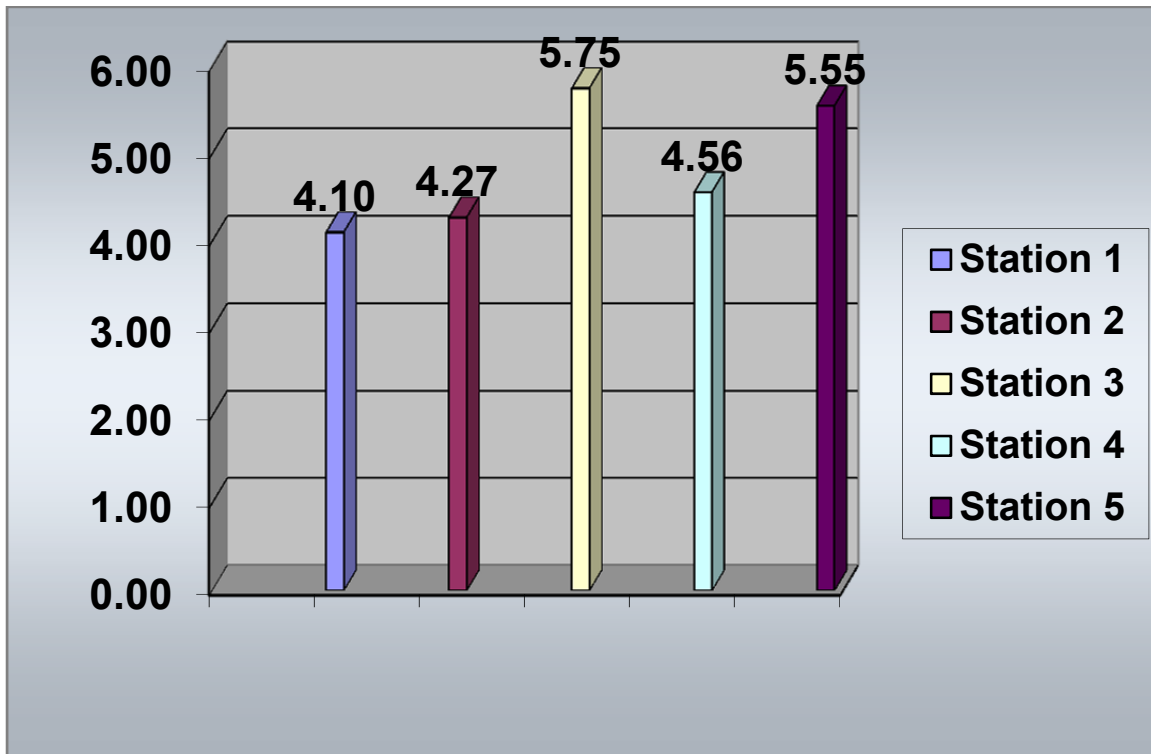

*Station 1   Station 2   Station 3   Station 4   Station 5*

*4.10*

*4.27*

*5.75*

*4.56*

*5.55*

*Total Average Response Time for October 2016*

**4.56 Minutes**

October 2016

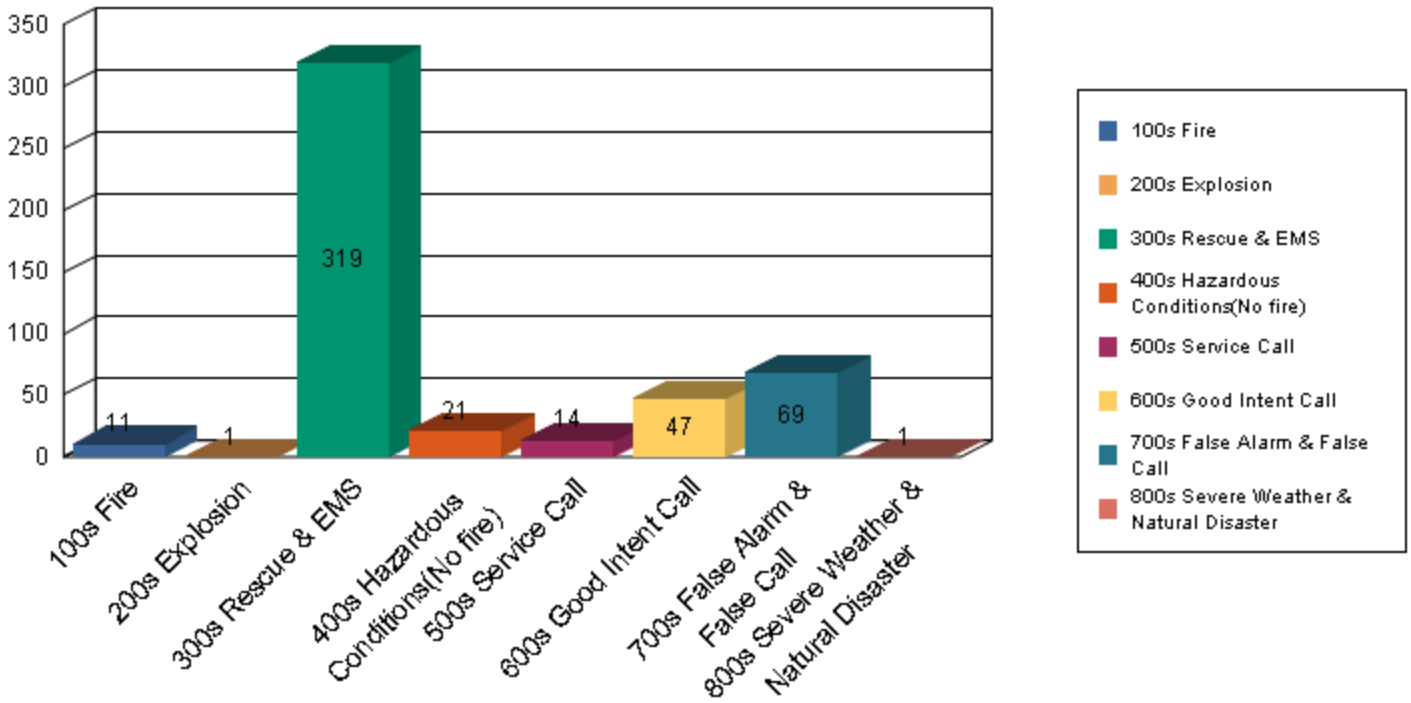

Graphed Items are sorted by Incident Type

Type Of Incident:	Total Of Incidents:	Percentage Value:
100 Series-Fire	11	2.28%
200 Series-Explosion	1	0.21%
300 Series-Rescue & EMS	319	66.05%
400 Series-Hazardous Conditions (No fire)	21	4.35%
500 Series-Service Call	14	2.90%
600 Series-Good Intent Call	47	9.73%
700 Series-False Alarm & False Call	69	14.29%
800 Series-Severe Weather & Natural Disaster	1	0.21%

Grand Total: 483

Type Of Incident Most Frequent: 300 Series-Rescue & EMS

### October 2015/2016 Call Volume Comparison (By Station)

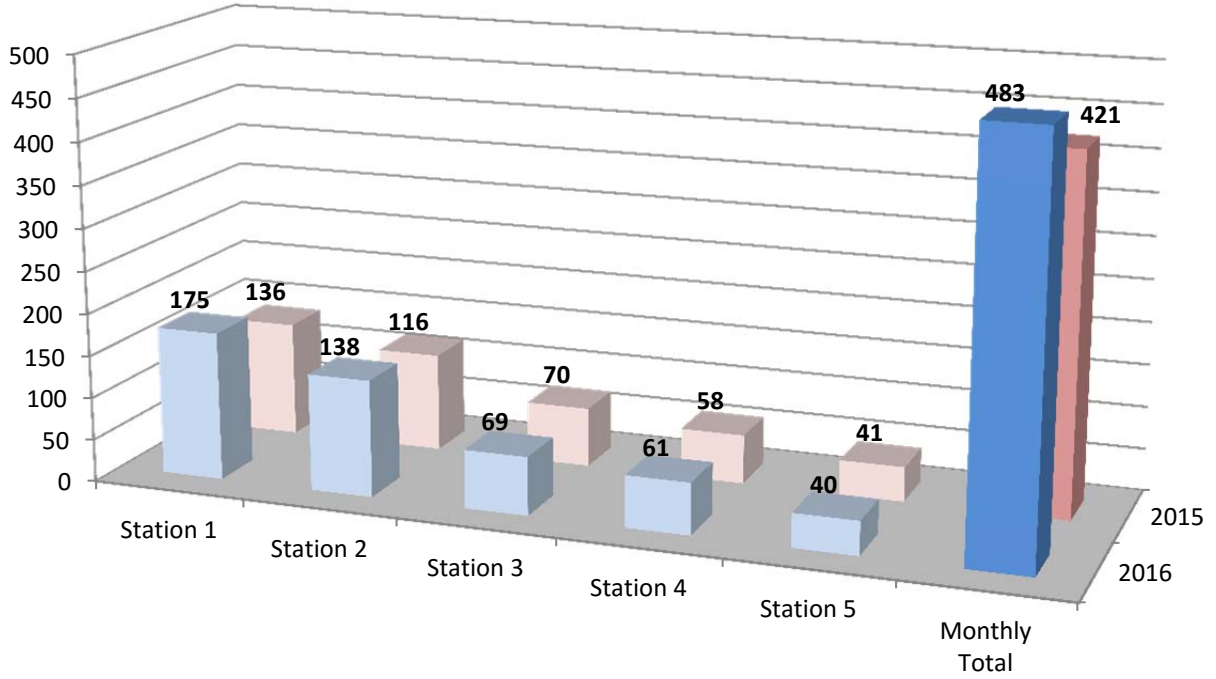

### YTD 2015/2016 Call Volume Comparison (District)

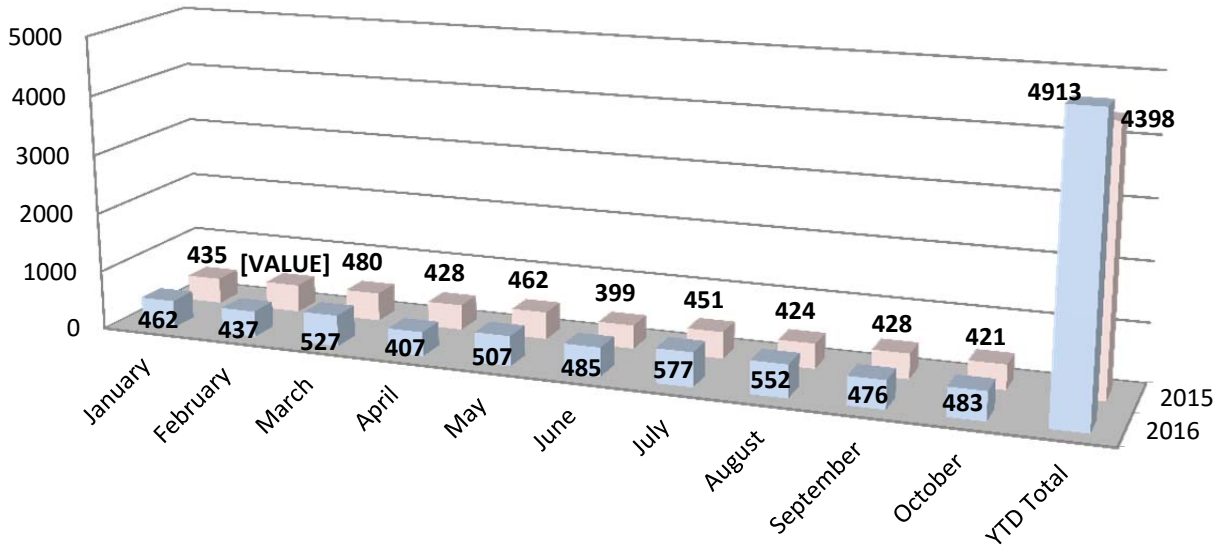

# SOUTHERN MANATEE FIRE & RESCUE DISTRICT

## OPERATIONS DIVISION

Monthly Activities Report for: September 2016

EMERGENCY INCIDENT RESPONSES	MONTH	YTD TOTAL
<i><u>Type of Call</u></i>		
100 Series - Fire	11	178
* <i>Structure Fire</i>	2	
* <i>Vehicle Fire</i>	5	
* <i>Brush Fire</i>	0	
* <i>Other Fire</i>	4	
200 Series - Explosion	1	4
300 Series - Rescue & EMS	319	3,382
* <i>EMS</i>	251	
* <i>Rescue</i>	68	
400 Series - Hazardous Conditions (No fire)	21	185
500 Series - Service Call	14	158
600 Series - Good Intent Calls	47	436
700 Series - False Alarm & False Call	69	563
800 Series - Severe Weather & Natural Disasters	1	7
900 Series - Special Type	0	0
<b>TOTAL CALLS</b>	<b>483</b>	<b>4,913</b>
 Total Calls - 2015	 421	 4,398
Percentage Increase/Decrease 2015 to 2016	14.7%	11.7%
 Average Responses Per Day	 15.6	 16.1
 <b>Value of Property Saved</b>	 <b>\$630,898</b>	 <b>\$27,197,195</b>
 <b>Fire Loss - 2016</b>	 <b>\$32,776</b>	 <b>\$1,131,700</b>
Fire Loss - 2015	\$41,353	\$1,874,700
Percentage Increase/Decrease 2015 to 2016	-20.7%	-39.6%

\*Mutual & Automatic Aid Received: 7 calls  
 \*Mutual & Automatic Aid Given: 8 calls

# Southern Manatee Fire & Rescue

## Operations Division

### Monthly Shift Activities Report

Month: Oct 2016

Battalion Chiefs:	Gould	Blanco	Smith	
	<b>A-shift</b>	<b>B-shift</b>	<b>C-shift</b>	<b><u>Total</u></b>

#### HYDRANTS:

Flowed	97	113	46	256
Painted	0	11	0	11
Retested	0	1	1	2
Markers Placed	0	1	0	1

#### TACTICAL SURVEYS:

New	0	0	0	0
Revised	0	0	0	0

#### FIRE ALARM FOLLOW-UPS:

25	42	17	84
----	----	----	----

#### PUB ED PROGRAMS:

8	11	5	24
---	----	---	----

#### SMOKE DETECTORS INSTALLED:

1	2	0	3
---	---	---	---

#### EMPLOYEE EVALUATIONS:

0	0	0	0
---	---	---	---

#### SKILL EVALUATIONS:

0	0	0	0
---	---	---	---

#### RIDER/DRIVER CERT:

0	0	0	0
---	---	---	---

#### RIDER / DRIVER CERTS

<u>Date</u>	<u>Name</u>	<u>Type</u>	<u>Unit</u>
-------------	-------------	-------------	-------------

## SKILL EVALUATIONS

Date                      Name                      Test

## EMPLOYEE EVALUATIONS

Date                      Name

## Company Uniform & Gear Inspections

Date                      Officer                      Number of Inspections                      Passed    Failed

## SPECIAL PROJECTS / ASSIGNMENTS

<u>Name</u>	<u>Project</u>	<u>Hours</u>
Wojcik	Honor Guard	14
Sigfrid	Saws	3
Kaliher	FTO	15
Sperko	SEMS II	0
Ramer	Flow Equipment	1
Weissman	Hydraulic Equipment	1
Ramer	Air chisels	0
Questionati	Detection	5
Pietsch	Fans	2
Bennett	Cones & Vests	1
Hodges	Lock out kits	1
Hodges	Safety Committee	1
Saxman	Cascade Unit	1
Hollins	Group Fitness	2
Hollins	Sewing	2
Garcia	Car seats	8
Garcia	Safe Kids	2
Garcia	Honor Guard	6
Tumolo	SCBA masks	2
Morgan	SCBA	1
Pratt	Thermal	6
Anderson	Hydrants	3
Keusch	Report Writing	6
Davis	Tacticals	4
Kaliher	Car Seats	1
Pratt	Hydrant Tags	1
Naples	Radios	4
Eldridge	Extinguishers	2
McKeaver	Extractors	2
Lucas	Hosebed Covers	1
Ryder	Apparatus Maintenance	12
Burnett	Safety Committee	3
Gibson	Hand Tools	1
Dagostino	Uniforms	6
Ely	Uniform Assistant	3
Daughtrey	Apparatus Tires	2
Daughtrey	No Smoke Systems	1
Reisdorf	Gated Intakes	3



Hodges	Run Reports	5
Hodges	Ground Ladders	1
Hauck	Run reports	2
Hauck	I-mobiles	3
Murphy	Flag poles	1
Smith	Truck checks	8
Thayer	FTO	4
Ranney	AED	3
Ranney	Support trailer	6
Ely	Foam	2
Ely	Uniform Assistant	2
Snider	Group fitness	1
Foss	Run Reports	10
White	Flashlights	1
Connor	September BOC Report	3
Connor	EOC Meeting	1
Connor	FirePro	23
Godden/Geiser	SMVFA	2
Geiser	Pink Shirts	6
Chevalier	Sara Title III	1
Hylwa	Nozzles	1
DeHart	Cribbing	1
Perry	FTO	15
Moonen	Hazmat Suits	12
Sedgley	Hazmat Assistant	2
Burton	Safety Gear	6
Lambert	Asset Inventory	20
Lambert	Rope Rescue	2
Lambert	Safety Committee	2
Gatanis	Website	10
Gatanis	Drone Ops.	20

## **Prevention Activities Completed By Operations Division**

### **Public Education Programs**

<b><u>Date</u></b>	<b><u>Program</u></b>	<b><u>Location</u></b>	<b><u># of people</u></b>
10/5/2016	Truck Show	5165 33 St E	55
10/11/2016	Truck Show	4550 30 St E	300
10/20/2016	Truck Show	202 13 Ave E	220
10/17/2016	Truck Show	5214 22 Ct E	300
10/26/2016	Truck Show	3600 9 St E	200
10/4/2016	Truck Show	PAL 202 13 Ave E	180
10/4/2016	Truck Show	Ellen Meade	50
10/4/2016	Daughtrey Walk	6100 5 St E	75
10/10/2016	Truck Show	Sandman Preschool	20
10/10/2016	Truck Show	Visible Mens Academy	35
10/13/2016	Truck Show	Kinnan Elementary	180
10/13/2016	Truck Show	Community Christian	75
10/22/2016	Truck Show	Home Depot	125
10/25/2016	Truck Show	Rowlette Elementary	310
10/1/2016	Open house	SMFR Staion 3	200

10/31/2016	Truck Show	Daughtrey Elem	240
10/31/2016	Truck show	Daughtrey Elem	140
10/12/2016	Truck Show	3631 Tallevast Rd	30
10/12/2016	Truck Show	3415 Tallevast Rd	120
10/24/2016	Truck Show	4507 Vintage Dr	85
10/18/2016	Truck Show	7100 Madonna PL	300
10/6/2016	Truck Show	3300 19 Street East	250
10/27/2016	Truck Show	1700 15 Street East	105
10/27/2016	Truck Show	3300 19 Street East	271
10/24/2016	Truck Show	5899 Whitfield Avenue	15

**Smoke Detector Installations**

<b><u>Date</u></b>	<b><u>Address</u></b>	<b><u>Blitz</u></b>	<b><u>On call</u></b>	<b><u>FPB Request</u></b>
10/23/2016	519 36th Ave E		1	
10/3/2016	2015 30 Avenue East		1	

**Fire Alarm Follow up**

<b><u>Date</u></b>	<b><u>Address</u></b>	<b><u>Hours</u></b>	<b><u>Completed Y/N</u></b>
10/8/2016	358 34 Ave Dr E	0.25	N
10/11/2016	1512 38 Ave E	0.25	Y
10/11/2016	4605 18 St E	0.25	Y
10/14/2016	1055 301 Blvd E	0.25	Y
10/14/2016	3525 1 St E	0.25	Y
10/20/2016	1200 37 Ave E	0.25	Y
10/20/2016	358 34 Ave Dr E	0.25	Y
10/20/2016	4605 18 St E	0.25	N
10/2/2016	5627 9 St E	0.25	N
10/2/2016	6432 Parkland Dr	0.25	N
10/2/2016	1323 63 Ave E	0.25	N
10/2/2016	2955 Whitfield Ave	0.25	N
10/2/2016	1320 67 Dr E	0.25	N
10/2/2016	1010 53 Ave E	0.25	N
10/26/2016	6935 15 St E	0.25	Y
10/21/2016	Parkland Dr	0.25	Y
10/21/2016	8305 Tourist Center Dr	0.25	Y
10/4/2016	8429 Lockwood Ridge Road	0.25	Y
10/13/2016	6208 28 St E	0.25	N
10/19/2016	8320 LOCKWOOD RIDGE RD	0.25	N
10/1/2016	2503 1 ST E	0.25	N
10/4/2016	2503 1 ST E	0.25	N
10/4/2016	1512 38 Ave E	0.25	N
10/4/2016	3611 1 St E	0.25	N
10/4/2016	358 34 Ave Dr E	0.25	N
10/8/2016	358 34 Ave Dr E	0.25	N
10/8/2016	2020 26 Ave E	0.25	Y
10/8/2016	2503 1 ST E	0.25	N
10/8/2016	4605 18 St E	0.25	N
10/10/2016	2503 1 ST E	0.25	N
10/10/2016	4605 18 St E	0.25	N
10/10/2016	358 34 Ave Dr E	0.25	N
10/10/2016	1512 38 Ave E	0.25	N

10/13/2016	1055 301 Blvd E	0.25	N
10/13/2016	358 34 Ave Dr E	0.25	N
10/13/2016	3525 1 St E	0.25	N
10/16/2016	358 34 Ave Dr E	0.25	N
10/19/2016	358 34 Ave Dr E	0.25	N
10/19/2016	4605 18 St E	0.25	N
10/25/2016	358 34 Ave Dr E	0.25	N
10/28/2016	358 34 Ave Dr E	0.25	N
10/31/2016	358 34 Ave Dr E	0.25	N
10/19/2016	3675 53 Ave E	0.25	Y
10/4/2016	2111 58 Ave E	0.25	N
10/4/2016	1073 Tallevast Rd	0.25	Y
10/4/2016	2955 Whitfield Ave E	0.25	Y
10/4/2016	6432 Parkland Dr	0.25	Y
10/4/2016	1010 53 Ave E	0.25	N
10/4/2016	1003 63 Ave E	0.25	Y
10/7/2016	2111 58 Ave E	0.25	Y
10/10/2016	921 63 Ave E	0.25	Y
10/10/2016	1010 53 Ave E	0.25	N
10/13/2016	1010 53 Ave E	0.25	Y
10/25/2016	5700 24 St E	0.25	Y
10/25/2016	1010 53 Ave E	0.25	Y
10/28/2016	5010 26 Ln E	0.25	Y
10/28/2016	2309 60 Dr E	0.25	N
10/31/2016	2309 60 Dr E	0.25	Y
10/31/2016	8467 Cooper Creek Blvd	0.25	N
10/31/2016	5251 University Pkwy	0.25	N
10/3/2016	1323 63 Ave E	0.25	Y
10/3/2016	1010 53 Ave E	0.25	N
10/3/2016	5627 9 St E	0.25	Y
10/3/2016	2955 Whitfield Ave	0.25	N
10/3/2016	6432 Parkland Dr	0.25	N
10/3/2016	1320 67 Dr E	0.25	Y
10/3/2016	1073 Tallevast Rd	0.25	N
10/6/2016	2111 58 Ave E	0.25	N
10/6/2016	1003 63 Ave E	0.25	N
10/6/2016	1010 53 Ave E	0.25	N
10/6/2016	7205 22 St E	0.25	Y
10/12/2016	8104 Tuttle Ave	0.25	Y
10/15/2016	8320 Lockwood Ridge Rd	0.25	N
10/6/2016	358 34 Ave Dr E	0.25	N
10/6/2016	2503 1 St E	0.25	N
10/6/2016	1512 38 Ave E	0.25	Y
10/9/2016	358 34 Ave Dr E	0.25	N
10/9/2016	2503 1 St East	0.25	N
10/12/2016	1512 38 Ave E	0.25	N
10/18/2016	1512 38 Ave E	0.25	N
10/21/2016	4605 18 St E	0.25	Y
10/24/2016	2100 47 Terr E	0.25	Y
10/27/2016	1512 38 Ave E	0.25	N
10/30/2016	1512 38 Ave E	0.25	N
10/27/2016	5251 University Parkway	0.25	N

# Comparison of Yearly Calls by Station and Month

## YEARLY CALLS BY MONTH - 2016

	Station 1	Station 2	Station 3	Station 4	Station 5	Monthly	YTD Total
January	167	101	76	72	46	<b>462</b>	462
February	134	117	64	78	44	<b>437</b>	899
March	171	140	79	82	55	<b>527</b>	1426
April	135	110	66	53	43	<b>407</b>	1833
May	185	135	76	69	42	<b>507</b>	2340
June	164	113	90	71	47	<b>485</b>	2825
July	189	159	95	82	52	<b>577</b>	3402
August	192	149	70	89	52	<b>552</b>	3954
September	170	137	74	60	35	<b>476</b>	4430
October	175	138	69	61	40	<b>483</b>	4913
November							
December							
						<b>Grand Total</b>	
<b>Total</b>	<b>1682</b>	<b>1299</b>	<b>759</b>	<b>717</b>	<b>456</b>	<b>4913</b>	

## YEARLY CALLS BY MONTH - 2015

	Station 1	Station 2	Station 3	Station 4	Station 5	Monthly	YTD Total
January	172	95	62	68	38	<b>435</b>	435
February	155	125	53	76	61	<b>470</b>	905
March	161	124	71	68	56	<b>480</b>	1385
April	140	100	69	64	55	<b>428</b>	1813
May	172	109	66	80	35	<b>462</b>	2275
June	127	106	60	64	42	<b>399</b>	2674
July	179	118	51	66	37	<b>451</b>	3125
August	143	106	63	67	45	<b>424</b>	3549
September	162	118	56	61	31	<b>428</b>	3977
October	136	116	70	58	41	<b>421</b>	4398
November	141	100	58	79	42	<b>420</b>	4818
December	191	135	52	68	47	<b>493</b>	5311
						<b>Grand Total</b>	
<b>Total</b>	<b>1879</b>	<b>1352</b>	<b>731</b>	<b>819</b>	<b>530</b>	<b>5311</b>	