

Overdose Incidents by Station

August 2016

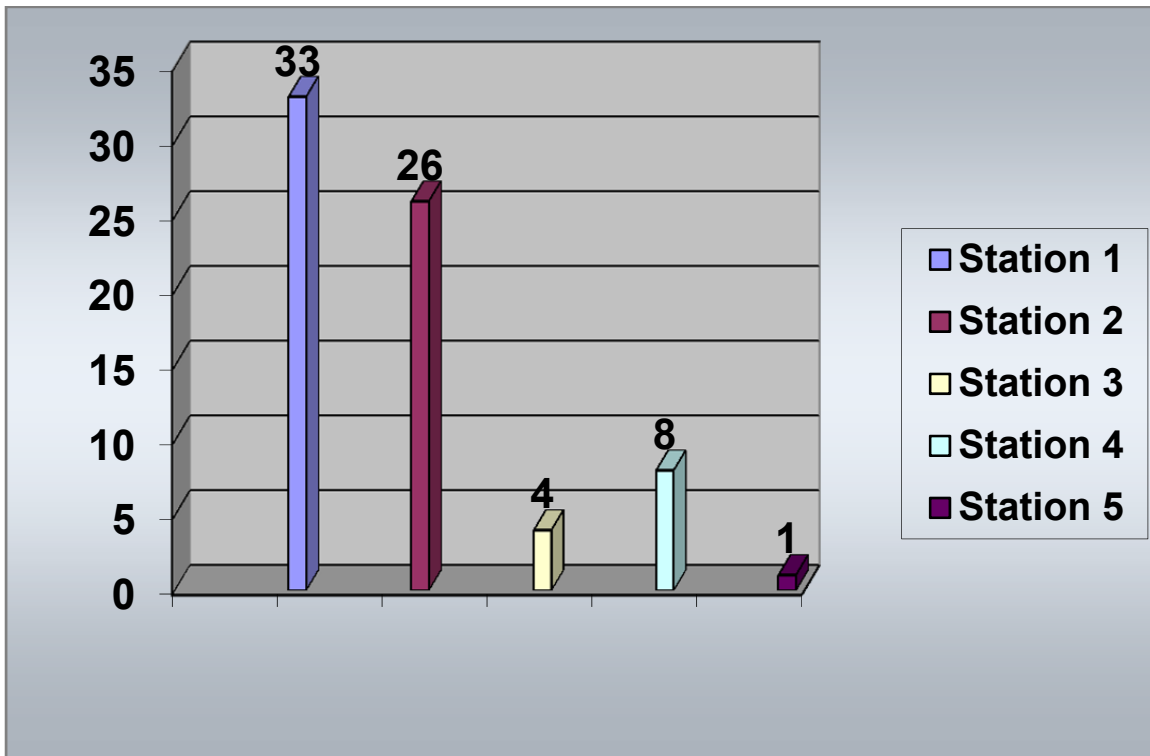

Station 1 Station 2 Station 3 Station 4 Station 5

33

26

4

8

1

Total Overdose Calls for August 2016

72

Calls by Station

August 2016

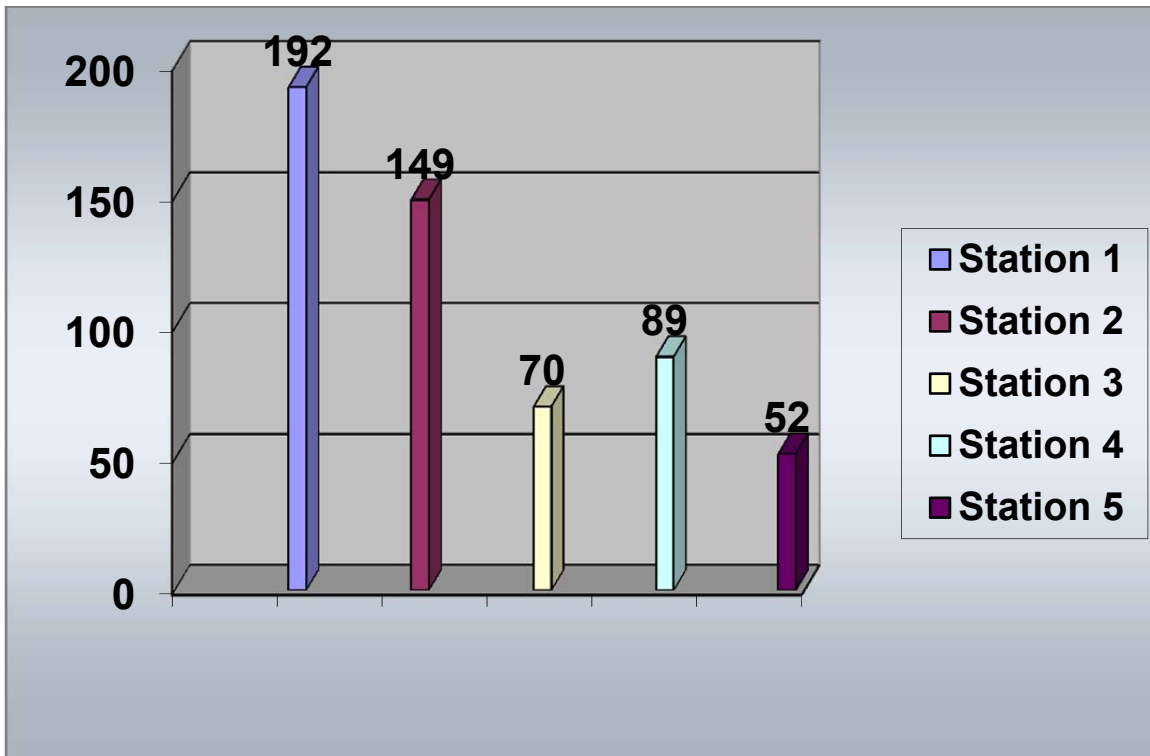

<i>Station 1</i>	<i>Station 2</i>	<i>Station 3</i>	<i>Station 4</i>	<i>Station 5</i>
198	149	70	89	52

Total Calls for August 2016

552

Response Times by Station In Minutes

August 2016

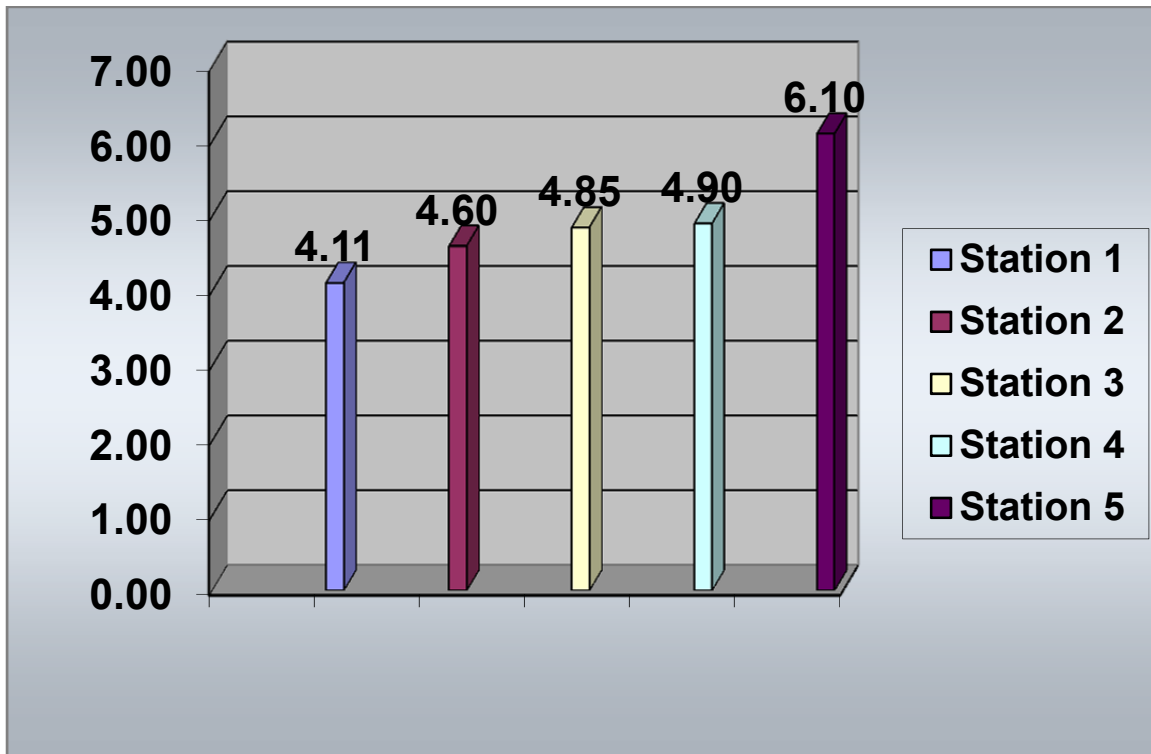

Station 1 Station 2 Station 3 Station 4 Station 5

4.11

4.60

4.85

4.90

6.10

Total Average Response Time for August 2016

4.64 Minutes

August 2016

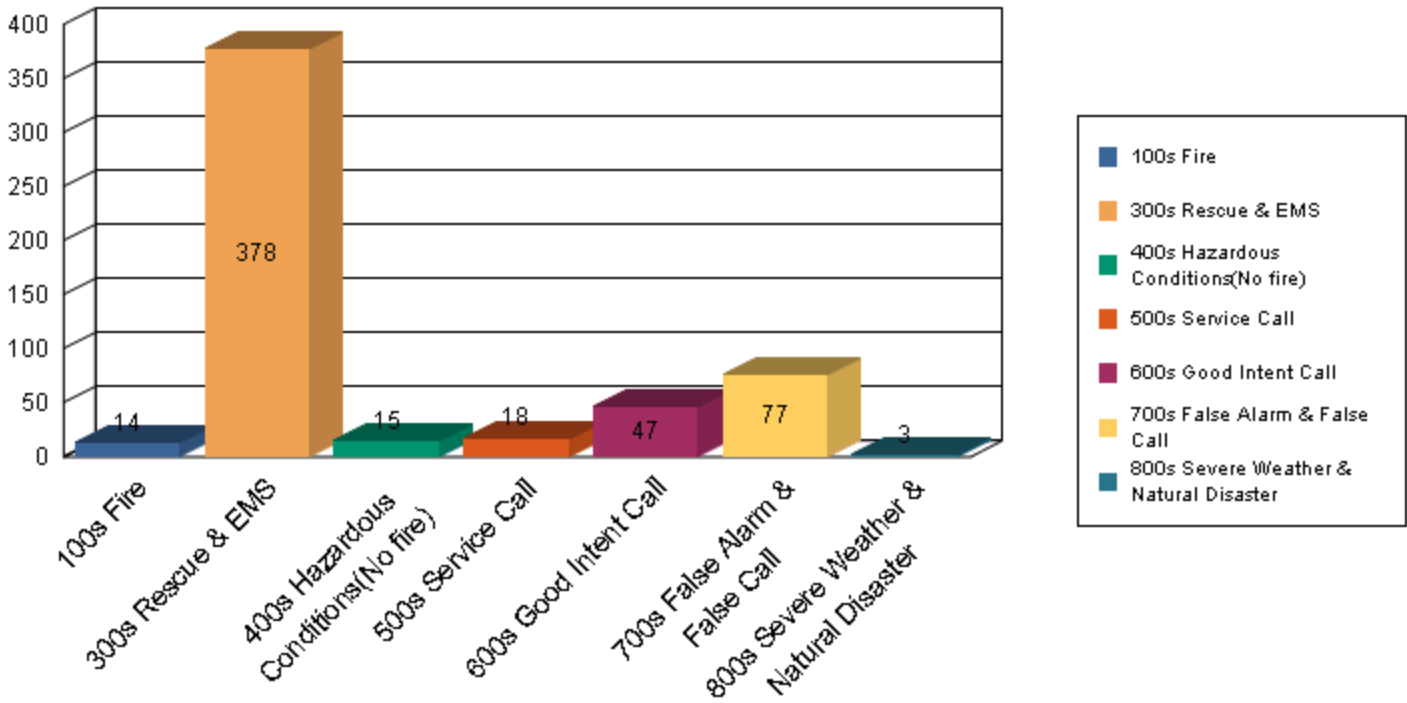

Graphed Items are sorted by Incident Type

Type Of Incident:	Total Of Incidents:	Percentage Value:
100 Series-Fire	14	2.54%
300 Series-Rescue & EMS	378	68.48%
400 Series-Hazardous Conditions (No fire)	15	2.72%
500 Series-Service Call	18	3.26%
600 Series-Good Intent Call	47	8.51%
700 Series-False Alarm & False Call	77	13.95%
800 Series-Severe Weather & Natural Disaster	3	0.54%

Grand Total: 552

Type Of Incident Most Frequent: 300 Series-Rescue & EMS

Print Date: 9/3/2016

August 2015/2016 Call Volume Comparison (By Station)

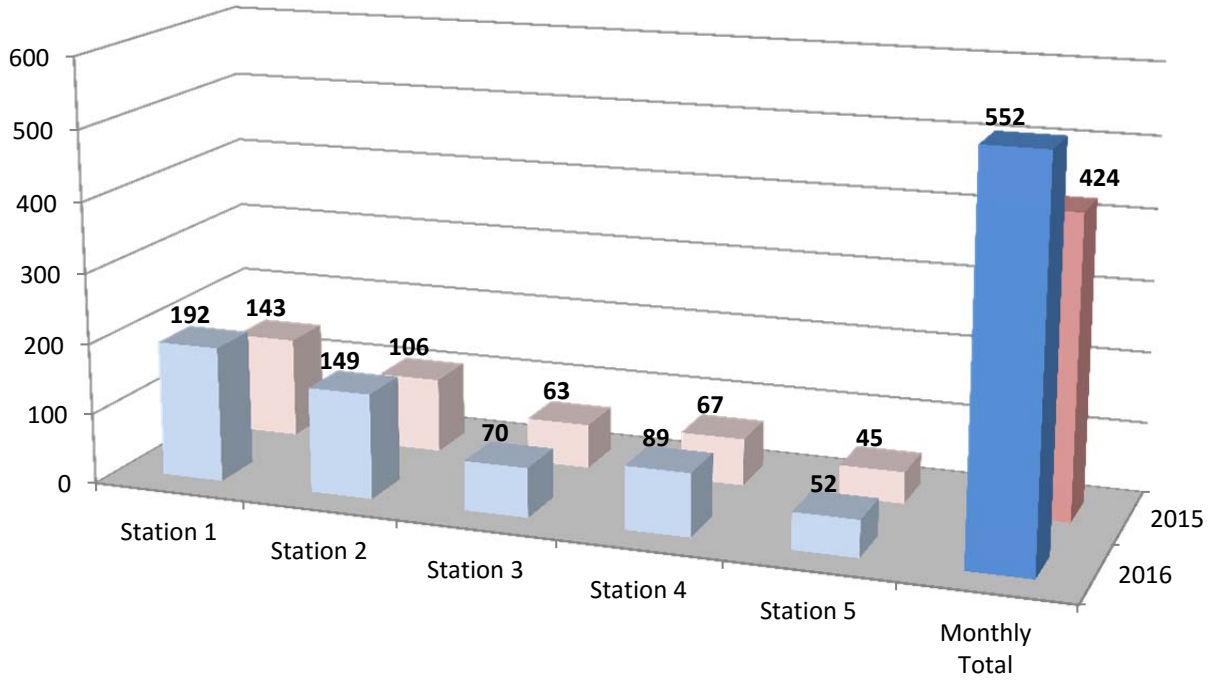

YTD 2015/2016 Call Volume Comparison (District)

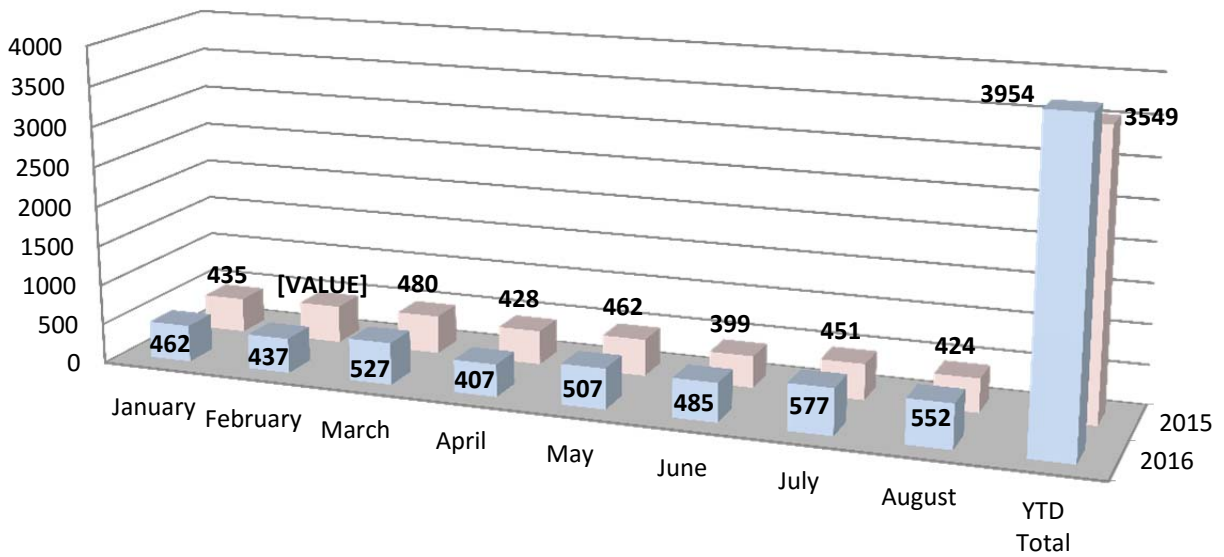

SOUTHERN MANATEE FIRE & RESCUE DISTRICT

OPERATIONS DIVISION

Monthly Activities Report for: August 2016

EMERGENCY INCIDENT RESPONSES	MONTH	YTD TOTAL
<i><u>Type of Call</u></i>		
100 Series - Fire	14	152
* <i>Structure Fire</i>	4	
* <i>Vehicle Fire</i>	2	
* <i>Brush Fire</i>	3	
* <i>Other Fire</i>	5	
200 Series - Explosion	0	3
300 Series - Rescue & EMS	378	2,755
* <i>EMS</i>	312	
* <i>Rescue</i>	66	
400 Series - Hazardous Conditions (No fire)	15	136
500 Series - Service Call	18	130
600 Series - Good Intent Calls	47	341
700 Series - False Alarm & False Call	77	432
800 Series - Severe Weather & Natural Disasters	3	5
900 Series - Special Type	0	0
TOTAL CALLS	552	3,954
 Total Calls - 2015	 424	 3,549
Percentage Increase/Decrease 2015 to 2016	30.2%	11.4%
 Average Responses Per Day	 17.8	 16.2
 Value of Property Saved	 \$568,997	 \$26,551,797
 Fire Loss - 2016	 \$402,008	 \$1,064,420
Fire Loss - 2015	\$129,704	\$1,294,942
Percentage Increase/Decrease 2015 to 2016	209.9%	-17.8%

*Mutual & Automatic Aid Received: 2 calls
 *Mutual & Automatic Aid Given: 5 calls

Southern Manatee Fire & Rescue

Operations Division

Monthly Shift Activities Report

Month: August 2016

Shift: A - B - C

Battalion Chiefs:

Gould

Blanco

Smith

A-shift

B-shift

C-shift

Total

HYDRANTS:

Flowed	0	44	0	44
Painted	0	0	0	0
Retested	0	0	0	0
Markers Placed	0	0	0	0

TACTICAL SURVEYS:

New	0	0	0	0
Revised	0	0	0	0

FIRE ALARM FOLLOW-UPS:

	17	21	4	42
--	----	----	---	----

PUB ED PROGRAMS:

	0	0	0	0
--	---	---	---	---

SMOKE DETECTORS INSTALLED:

	160	98	7	265
--	-----	----	---	-----

EMPLOYEE EVALUATIONS:

	0	15	0	15
--	---	----	---	----

SKILL EVALUATIONS:

	0	5	0	5
--	---	---	---	---

RIDER/DRIVER CERT:

	1	0	1	2
--	---	---	---	---

RIDER / DRIVER CERTS

<u>Date</u>	<u>Name</u>	<u>Type</u>	<u>Unit</u>
8/21/2016	FF Dowell	Driver	E-14
8/13/2016	Luke Hitchens	Rider	E-13

SKILL EVALUATIONS

<u>Date</u>	<u>Name</u>	<u>Test</u>
8/23/2016	Murphy	Pump Ops 2nd Class Skill Evaluation
8/23/2016	Murphy	Response 2nd Class Skill Evaluation
8/23/2016	Murphy	ICS 2nd Class Skill Evaluation
8/26/2016	Velazquez	Pump Ops 2nd Class Skill Evaluation
8/26/2016	Velazquez	Response 2nd Class Skill Evaluation

EMPLOYEE EVALUATIONS

<u>Date</u>	<u>Name</u>
-------------	-------------

Company Uniform & Gear Inspections

<u>Date</u>	<u>Officer</u>	<u>Number of Inspections</u>	<u>Passed</u>	<u>Failed</u>
8/1/2016	Ryder	3	3	0
8/1/2016	Naples	4	4	0
8/2/2016	Thayer	4	4	0
8/5/2016	Hauck	4	4	0
8/5/2016	Bloski	4	4	0
8/5/2016	Dagostino	4	4	0
8/5/2016	Blanco	1	1	0

SPECIAL PROJECTS / ASSIGNMENTS

<u>Name</u>	<u>Project</u>	<u>Hours</u>
Bloski	Operation Stonecrab	10
Bloski	Hazmat Training	60
Ryder	Apparatus Maintenance	12
Burnett	Safety	3
Gibson	Hand tools	1
Naples	Radios	8
McKeaver	Extractors	2
Eldridge	Extinguishers	2
Lucas	Hose Bed Covers	2
Hauck	Run reports	2
Hauck	Imobile	3
Murphy	Flag poles	1
Smith	Truck checks	8
Thayer	CPR Program	5
Thayer	Open House	6
Thayer	FTO	15
Ranney	Rehab Trailer	1
Ranney	AED	6

Ely	Foam	2
Ely	Uniform Assist	3
Snider	Group Fitness	1
Snider	Med Supply Assist	4
Pierce	Med Supply	6
Wernet	Run reports-medical	2
Dagostino	Uniforms	20
Daughtrey	No Smoke Systems	1
Daughtrey	Apparatus Tires	2
Hodges	Run Reports	3
Hodges	Ground Ladders	1
Hodges	Car Seat Install	1
Residorf	Gated Intakes	2
Hollins	Group Fitness	4
Hollins	Sewing	10
Garcia	Car Seats	5
Garcia	Safe Kids	3
Garcia	Honor Guard	3
Tumolo	SCBA masks	2
Morgan	SCBA	5
Pratt	Thermal	4
Anderson	Hydrants	2
Keusch	Report Writing	4
Davis	Tacticals	2
Kaliher	Car Seats	1
Pratt	Hydrant Tags	1
Sigfrid	Saws	3
Kaliher	FTO	35
Sperko	SEMS II	3
Ramer	Flow Equipment	1
Weissman	Hurst Equipment	1
McGinley	Fuel Logs	3
Ramer	Air Chisels	0
Questionati	Detection	6
Pietsch	Fans	2
Carpenter	Tool Boxes	1
Bennett	Cones & Vests	1
Hodges	Lock Out kits	1
Hodges	Safety Committee	2
Saxman	Cascade Unit	1
Foss	Run Reports	10
White	Flashlights	2
Connor	FirePro	12
Connor	July BOC Report	6
Connor	Accountability	0.75
Godden/Geiser	Volunteer Association	4
Godden	Hose	1
Burton	Safety Gear	7
Chevalier	Tier II	1
Perry	FTO	20
Moonen	Haz-Mat Suits	5
Hylwa	Nozzles	6

DeHart	Cribbing	1
Lambert	Fixed Assets	20
Lambert	Rope Rescue	1
Lambert	Safety Committee	2
Gatanis	Website	10
Duquette	Fitness Coordinator	4

Prevention Activities Completed By Operations Division

Public Education Programs

<u>Date</u>	<u>Program</u>	<u>Location</u>	<u># of people</u>
8/11/2016	School Zone	Kinnan	100+
8/11/2016	School Zone	Daughtrey Elem	100+
8/11/2016	School Zone	Oneco Elem	100+

Smoke Detector Installations

<u>Date</u>	<u>Address</u>	<u>Blitz</u>	<u>On call</u>	<u>FPB Request</u>
8/20/2016	Box 2013	98		
8/27/2016	55 Avenue Drive East	7		
8/9/2016	5794 Timber Lake Dr		1	
8/13/2016	11 St. and 62 Ave. from 63rd to 12th	160		

Fire Alarm Follow up

<u>Date</u>	<u>Address</u>	<u>Hours</u>	<u>Completed Y/N</u>
8/2/2016	2607 50 Dr E	0.25	N
8/2/2016	308 53 Ave E	0.25	Y
8/2/2016	1804 53 Ave E	0.25	N
8/8/2016	1804 53 Ave E	0.25	N
8/11/2016	7425 16 St E	0.25	Y
8/11/2016	5224 15 St E	0.25	N
8/11/2016	924 Wilmerling Ave E	0.25	N
8/17/2016	7100 Madonna Place	0.25	Y
8/17/2016	5815 21 St E	0.25	Y
8/17/2016	2335 University Pkwy	0.25	Y
8/17/2016	8085 Cooper Creek Blvd	0.25	N
8/20/2016	6926 15 St E	0.25	Y
8/20/2016	8085 Cooper Creek Blvd	0.25	N
8/23/2016	8405 Honore Ave	0.25	N
8/29/2016	5415 University Parkway	0.25	Y
8/5/2016	1100 26 Ave E	0.25	N
8/8/2016	1100 26 Ave E	0.25	Y
8/17/2016	1806 30 Ave E	0.25	N
8/26/2016	358 34 Ave E Dr	0.25	N
8/29/2016	8010 25 Ct E	0.25	Y
8/29/2016	6011 31 St E	0.25	Y
8/29/2016	1600 Tallevast Rd	0.25	Y
8/29/2016	358 34 Ave E Dr	0.25	N
8/18/2016	1806 38 Ave E	0.25	Y
8/27/2016	358 34 Ave Dr E	0.25	N

8/19/2016	8123 Cooper Creek	0.25	N
8/25/2016	8441 Honore Ave	0.25	N
8/1/2016	3720 53 Ave E	0.25	N
8/10/2016	7425 16 St. E.	0.25	N
8/13/2016	6926 15 St. E.	0.25	Y
8/16/2016	7100 Madonna Pl.	0.25	N
8/16/2016	5815 21 St. E.	0.25	N
8/16/2016	1309 67 Dr. E.	0.25	Y
8/1/2016	8101 25 Ct E (X3)	0.25	N
8/16/2016	2995 Whitfield Ave	0.25	N
8/19/2016	7600 Tallevast Rd	0.25	N
8/22/2016	3720 53 Avenue East	0.25	N
8/22/2016	5125 26 St. E.	0.25	Y
8/16/2016	8123 Cooper Creek Blvd	0.25	N
8/16/2016	5455 University Parkway	0.25	N
8/19/2016	8085 Cooper Creek Blvd.	0.25	Y
8/22/2016	8441 Honore Ave	0.25	N
8/22/2016	8085 Cooper Creek Blvd.	0.25	N
8/25/2016	8441 Honore Ave	0.25	Y

Comparison of Yearly Calls by Station and Month

YEARLY CALLS BY MONTH - 2016

	Station 1	Station 2	Station 3	Station 4	Station 5	Monthly	YTD Total
January	167	101	76	72	46	462	462
February	134	117	64	78	44	437	899
March	171	140	79	82	55	527	1426
April	135	110	66	53	43	407	1833
May	185	135	76	69	42	507	2340
June	164	113	90	71	47	485	2825
July	189	159	95	82	52	577	3402
August	192	149	70	89	52	552	3954
September							
October							
November							
December							
						Grand Total	
Total	1337	1024	616	596	381	3954	

YEARLY CALLS BY MONTH - 2015

	Station 1	Station 2	Station 3	Station 4	Station 5	Monthly	YTD Total
January	172	95	62	68	38	435	435
February	155	125	53	76	61	470	905
March	161	124	71	68	56	480	1385
April	140	100	69	64	55	428	1813
May	172	109	66	80	35	462	2275
June	127	106	60	64	42	399	2674
July	179	118	51	66	37	451	3125
August	143	106	63	67	45	424	3549
September	162	118	56	61	31	428	3977
October	136	116	70	58	41	421	4398
November	141	100	58	79	42	420	4818
December	191	135	52	68	47	493	5311
						Grand Total	
Total	1879	1352	731	819	530	5311	